

## Product datasheet for CR560740

### Tissue Total RNA, Ovary

#### Product data:

Product Type:	Total RNA
Disease State:	Cancer
Diagnosis Category:	Ovarian Cancer
Tissue:	Ovary
Frozen Sample ID:	FR0001D33B
Case ID:	CI0000006829
Prep:	1
Vial ID:	RN0000123E
Tissue of Origin:	Ovary
Site of Finding:	Pelvis
Appearance:	Tumor
Sample Diagnosis (from Pathology Verification):	Adenocarcinoma, metastatic, consistent with ovarian primary
Normal:	0%
Lesional:	0%
Tumor:	80%
Tumor Hypo/Acellular Stroma:	10%
Tumor Hypercellular Stroma:	0%
Necrosis:	10%
Pathology Verification notes from H&E review:	Note: the diagnosis is based on the clinical history of II-B ovarian cancer of the patient.
Bioanalyzer Ratio (28S/18S):	1.49



[View online »](#)

<b>CASE Diagnosis (from medical center path report):</b>	Adenocarcinoma, metastatic, consistent with ovarian primary
<b>Age:</b>	75
<b>Gender:</b>	Female
<b>Race:</b>	White or Caucasian
<b>Tumor Grade:</b>	AJCC G3-4: Poorly differentiated or undifferentiated
<b>Minimum Stage Grouping:</b>	Not Reported
<b>T (Extent of Primary Tumor):</b>	Not Reported
<b>N (Lymph node metastasis):</b>	Not Reported
<b>M (Distant metastasis):</b>	Not Reported
<b>Diagnostic Test Results:</b>	Cytokeratin 7 ~ CK7 ! by IHC,Positive; Cytokeratin 20 ~ CK20 ! by IHC,Negative; CA125 ~ Ovarian Cancer Antigen,Positive
<b>Storage:</b>	Store tissue total RNA at -80°C.
<b>Stability:</b>	These products are stable for one year from date of shipping when stored at -80°C without repeated freeze/thaws.

### Product images:

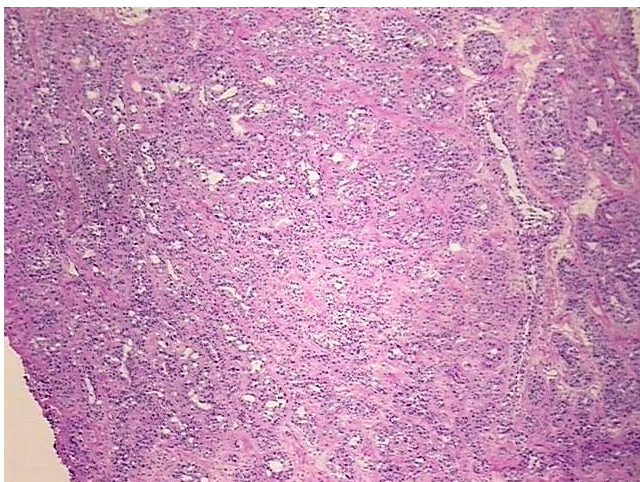

4x Image

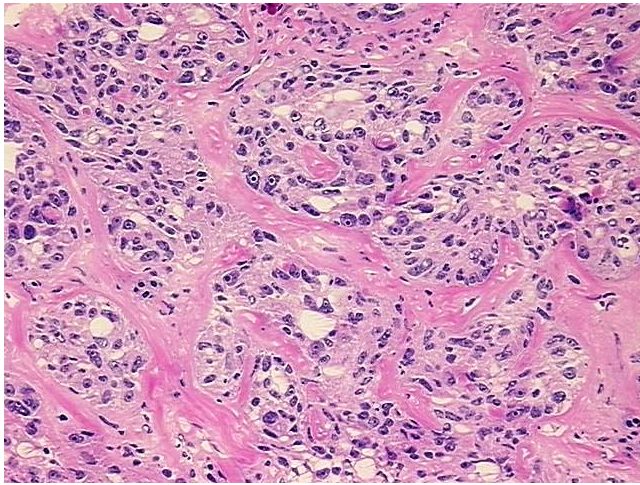

20x Image

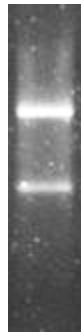

RNA Gel Image

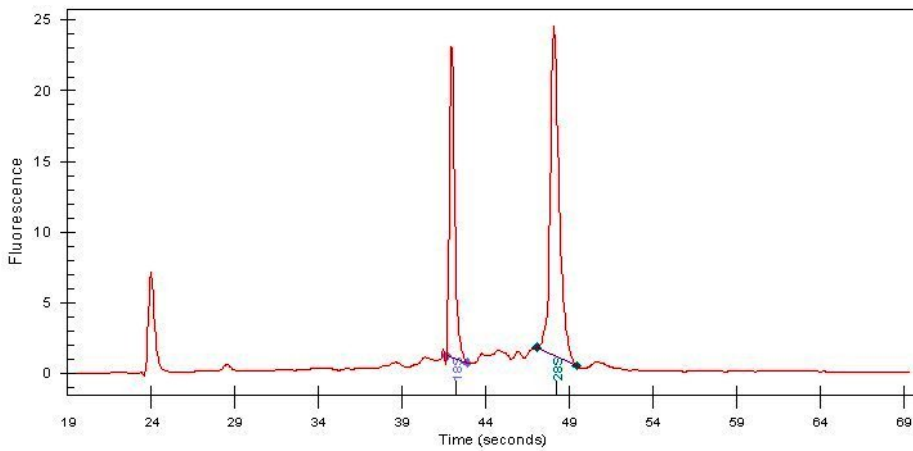

RNA Electropherogram Image

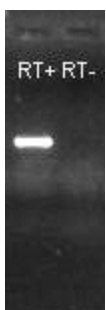

RNA RT-PCR Image