

Product datasheet for CR560272

Tissue Total RNA, Ovary

Product data:

Product Type:	Total RNA
Disease State:	Cancer
Diagnosis Category:	Ovarian Cancer
Tissue:	Ovary
Frozen Sample ID:	FR00037987
Case ID:	CI0000013611
Prep:	2
Vial ID:	RN0000384E
Tissue of Origin:	Ovary
Site of Finding:	Peritoneum
Appearance:	Tumor
Sample Diagnosis (from Pathology Verification):	Adenocarcinoma of ovary, papillary serous, metastatic
Normal:	0%
Lesional:	0%
Tumor:	95%
Tumor Hypo/Acellular Stroma:	0%
Tumor Hypercellular Stroma:	5%
Necrosis:	0%
Pathology Verification notes from H&E review:	Tumor Stroma (Hypo/Acellular): Fibrosis; Other Features/Comments: Tumor area: 5 mm x 5 mm
Bioanalyzer Ratio (28S/18S):	1.71



[View online »](#)

CASE Diagnosis (from medical center path report):	Adenocarcinoma of ovary, papillary serous, metastatic
Age:	44
Gender:	Female
Race:	Black or African American
Tumor Grade:	Not Reported
Minimum Stage Grouping:	IV
T (Extent of Primary Tumor):	TX
N (Lymph node metastasis):	NX
M (Distant metastasis):	M1
Diagnostic Test Results:	Thyroglobulin ~ TGB ~ THYRO,Negative; Wilms tumor protein 1 ~ WT1 ! by IHC,Positive; Mesothelin ~ Megakaryocyte potentiating factor ! by IHC,Negative; Placental alkaline phosphatase ~ PLAP ! by IHC,Negative; Cytokeratin 20 ~ CK20 ! by IHC,Nega
Storage:	Store tissue total RNA at -80°C.
Stability:	These products are stable for one year from date of shipping when stored at -80°C without repeated freeze/thaws.

Product images:

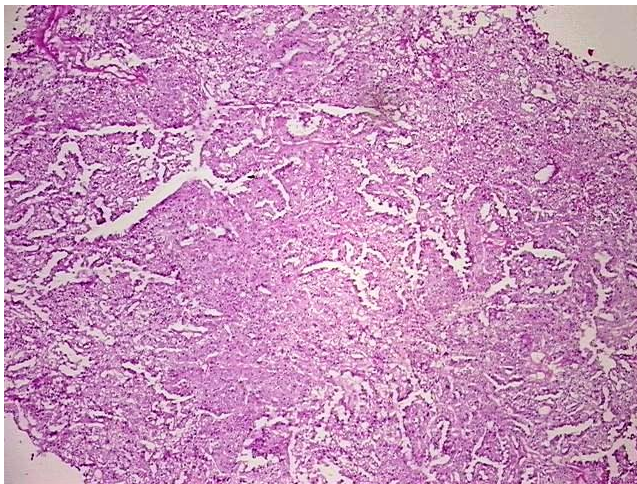

4x Image

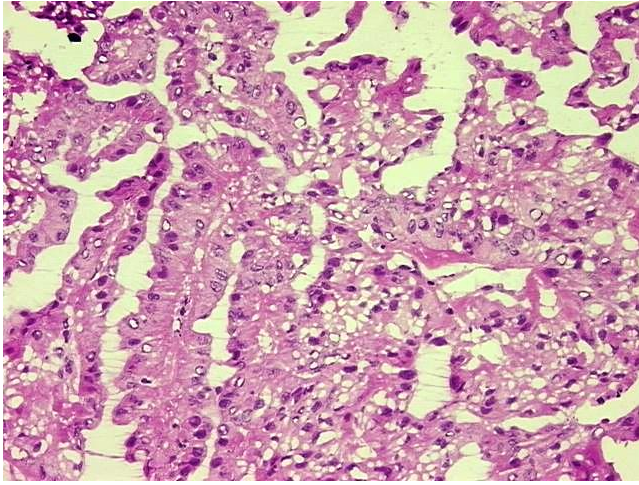

20x Image

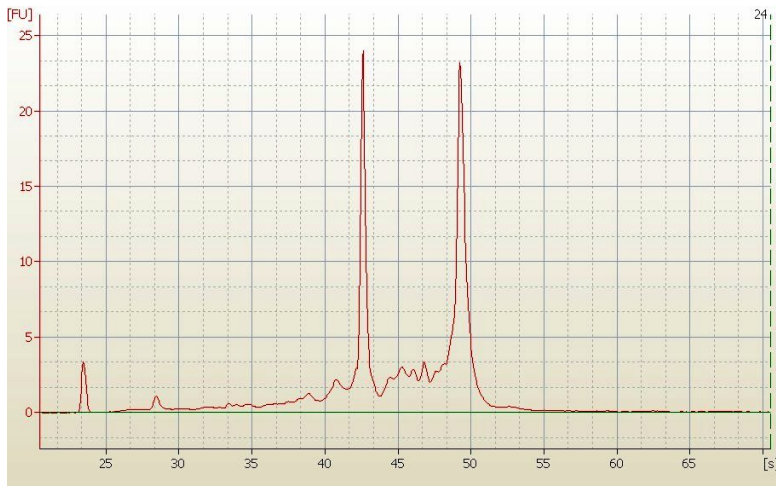

RNA Electropherogram Image



RNA RT-PCR Image