

## Product datasheet for CR560245

### Tissue Total RNA, Smooth muscle

#### Product data:

Product Type:	Total RNA
Disease State:	Cancer
Diagnosis Category:	Sarcoma
Tissue:	Soft tissue
Frozen Sample ID:	FR00001B19
Case ID:	CI0000000018
Prep:	1
Vial ID:	RN00003233
Tissue of Origin:	Smooth muscle
Site of Finding:	Lung
Appearance:	Tumor
Sample Diagnosis (from Pathology Verification):	Sarcoma, metastatic, consistent with leiomyosarcoma primary
Normal:	0%
Lesional:	0%
Tumor:	99%
Tumor Hypo/Acellular Stroma:	0%
Tumor Hypercellular Stroma:	1%
Necrosis:	0%
Pathology Verification notes from H&E review:	Sarcoma metastasized to lung
Bioanalyzer Ratio (28S/18S):	1.06



[View online »](#)

**CASE Diagnosis (from medical center path report):** Leiomyosarcoma, metastatic

**Age:** 45

**Gender:** Female

**Race:** White or Caucasian

**Tumor Grade:** Not Reported

**Minimum Stage Grouping:** IV

**T (Extent of Primary Tumor):** TX

**N (Lymph node metastasis):** NX

**M (Distant metastasis):** M1

**Storage:** Store tissue total RNA at -80°C.

**Stability:** These products are stable for one year from date of shipping when stored at -80°C without repeated freeze/thaws.

### Product images:

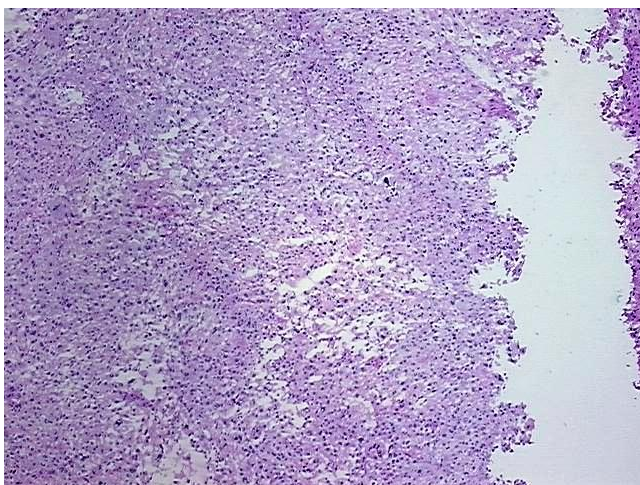

4x Image

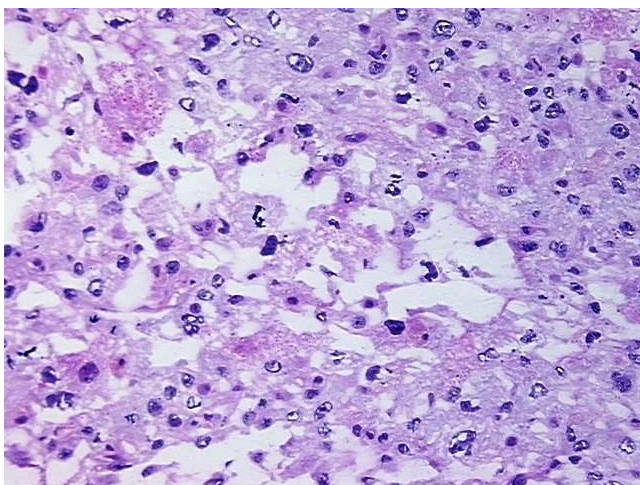

20x Image

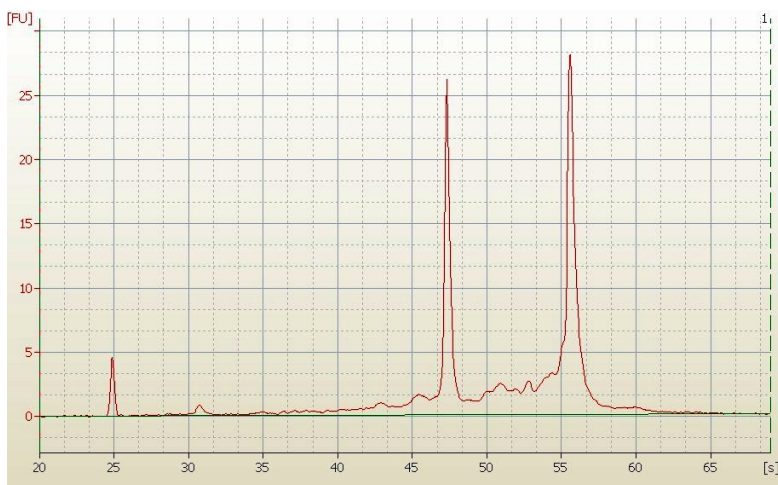

RNA Electropherogram Image



RNA RT-PCR Image