

## Product datasheet for CR560199

### Tissue Total RNA, Ovary: right

#### Product data:

Product Type:	Total RNA
Disease State:	Cancer
Diagnosis Category:	Ovarian Cancer
Tissue:	Ovary
Frozen Sample ID:	FR0002CB54
Case ID:	CI0000010164
Prep:	1
Vial ID:	RN00003845
Tissue of Origin:	Ovary: right
Site of Finding:	Ovary: right
Appearance:	Tumor
Sample Diagnosis (from Pathology Verification):	Adenocarcinoma of ovary, papillary serous
Normal:	0%
Lesional:	0%
Tumor:	60%
Tumor Hypo/Acellular Stroma:	5%
Tumor Hypercellular Stroma:	5%
Necrosis:	30%
Bioanalyzer Ratio (28S/18S):	1.84
CASE Diagnosis (from medical center path report):	Adenocarcinoma of ovary, papillary serous
Age:	81



[View online »](#)

Gender:	Female
Race:	White or Caucasian
Tumor Grade:	FIGO G3: Poorly differentiated
Minimum Stage Grouping:	IA
T (Extent of Primary Tumor):	T1a
N (Lymph node metastasis):	N0
M (Distant metastasis):	MX
Storage:	Store tissue total RNA at -80°C.
Stability:	These products are stable for one year from date of shipping when stored at -80°C without repeated freeze/thaws.

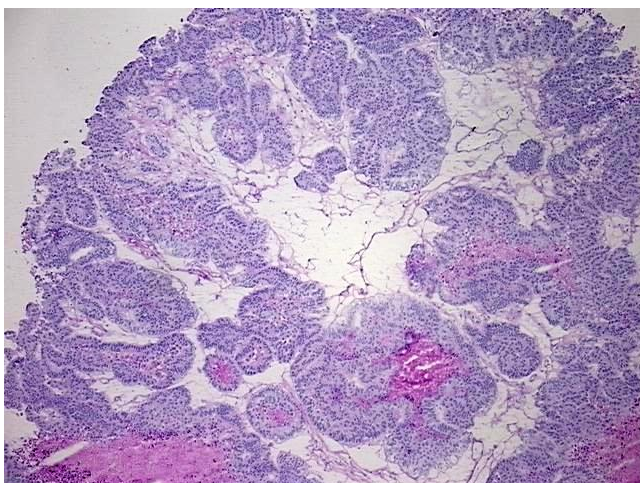
**Product images:**

4x Image

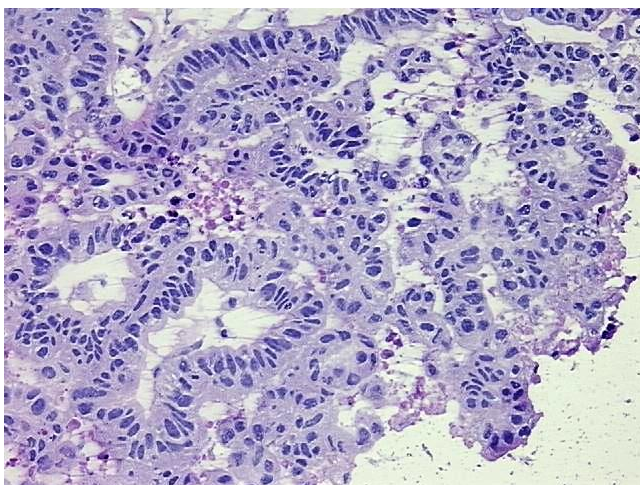

20x Image

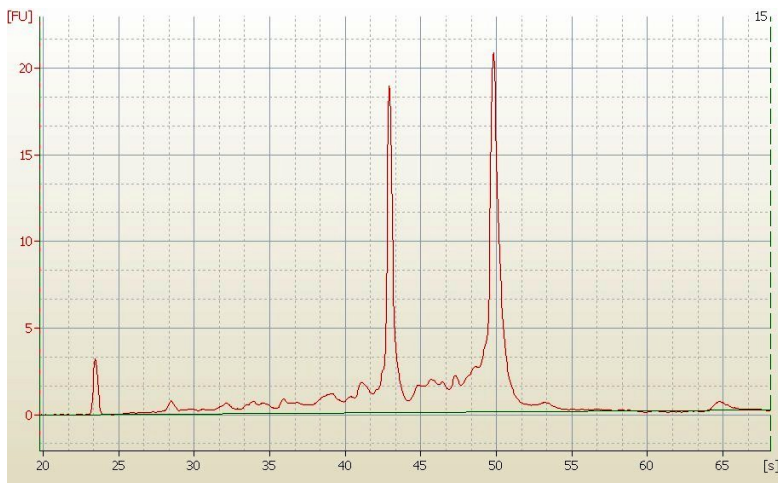

RNA Electropherogram Image



RNA RT-PCR Image