

## Product datasheet for CR559800

### Tissue Total RNA, Metastasis, unknown source

#### Product data:

Product Type:	Total RNA
Disease State:	Cancer
Diagnosis Category:	Cancer of Unknown Origin
Tissue:	Unknown tissue
Frozen Sample ID:	FR00004E86
Case ID:	CI0000000185
Prep:	1
Vial ID:	RN00000DB3
Tissue of Origin:	Metastasis, unknown source
Site of Finding:	Omentum
Appearance:	Tumor
Sample Diagnosis (from Pathology Verification):	Adenocarcinoma of unknown origin, metastatic
Normal:	0%
Lesional:	0%
Tumor:	90%
Tumor Hypo/Acellular Stroma:	9%
Tumor Hypercellular Stroma:	0%
Necrosis:	1%
Pathology Verification notes from H&E review:	High grade papillary adenocarcinoma, probably of ovarian primary
Bioanalyzer Ratio (28S/18S):	1.54



[View online »](#)

**CASE Diagnosis (from medical center path report):** Adenocarcinoma of unknown origin, papillary serous, metastatic

**Age:** 51

**Gender:** Female

**Tumor Grade:** AJCC G3: Poorly differentiated

**Minimum Stage** IV

**Grouping:**

**T (Extent of Primary Tumor):** TX

**N (Lymph node metastasis):** NX

**M (Distant metastasis):** M1

**Storage:** Store tissue total RNA at -80°C.

**Stability:** These products are stable for one year from date of shipping when stored at -80°C without repeated freeze/thaws.

### Product images:

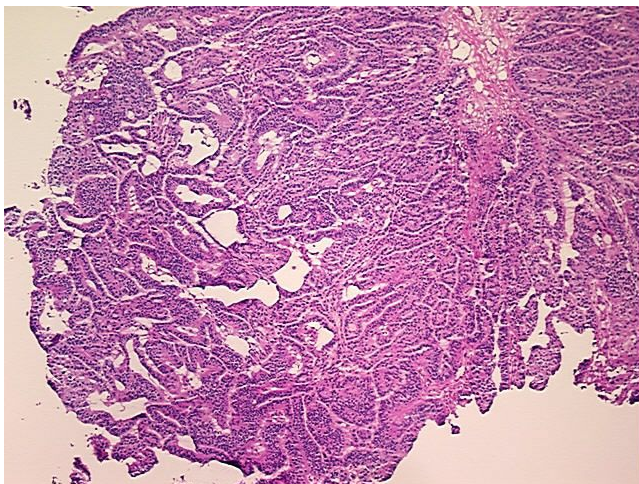

4x Image

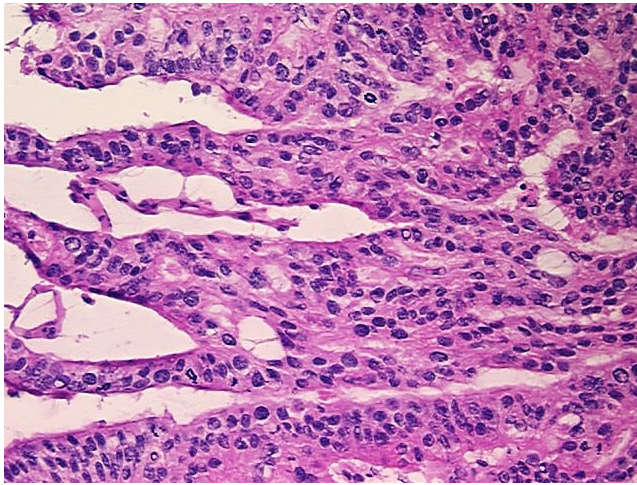

20x Image



RNA Gel Image

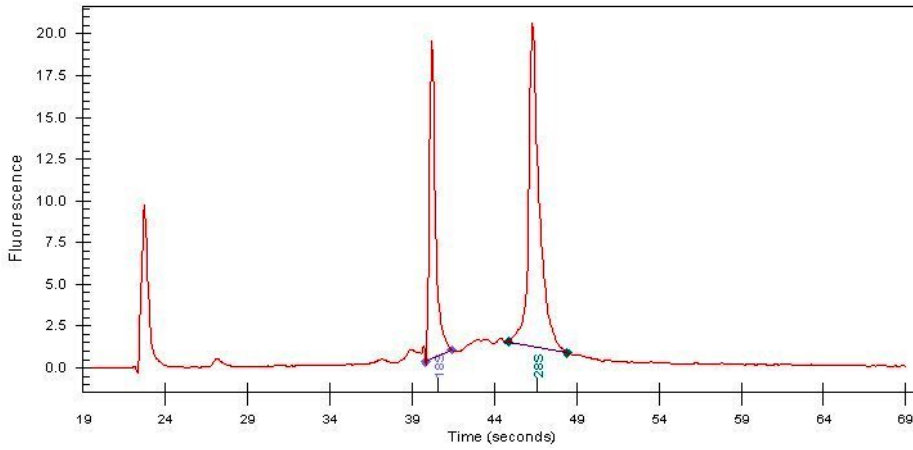

RNA Electropherogram Image



RNA RT-PCR Image