

Product datasheet for CR559616

Tissue Total RNA, Breast

Product data:

Product Type:	Total RNA
Disease State:	Cancer
Diagnosis Category:	Breast Cancer
Tissue:	Breast
Frozen Sample ID:	FR00047041
Case ID:	CU0000018824
Prep:	1
Vial ID:	RN000037CC
Tissue of Origin:	Breast
Site of Finding:	Lymph node
Appearance:	Tumor
Sample Diagnosis (from Pathology Verification):	Adenocarcinoma of breast, metastatic
Normal:	0%
Lesional:	0%
Tumor:	70%
Tumor Hypo/Acellular Stroma:	30%
Tumor Hypercellular Stroma:	0%
Necrosis:	0%
Bioanalyzer Ratio (28S/18S):	1.2
CASE Diagnosis (from medical center path report):	Adenocarcinoma of breast, metastatic
Age:	44



[View online »](#)

Gender:	Female
Tumor Grade:	Not Reported
Minimum Stage Grouping:	IIIC
T (Extent of Primary Tumor):	TX
N (Lymph node metastasis):	N3c
M (Distant metastasis):	MX
Diagnostic Test Results:	Progesterone receptor ~ PR ! by IHC,Negative; Estrogen receptor ~ ER ! by IHC,Negative
Storage:	Store tissue total RNA at -80°C.
Stability:	These products are stable for one year from date of shipping when stored at -80°C without repeated freeze/thaws.

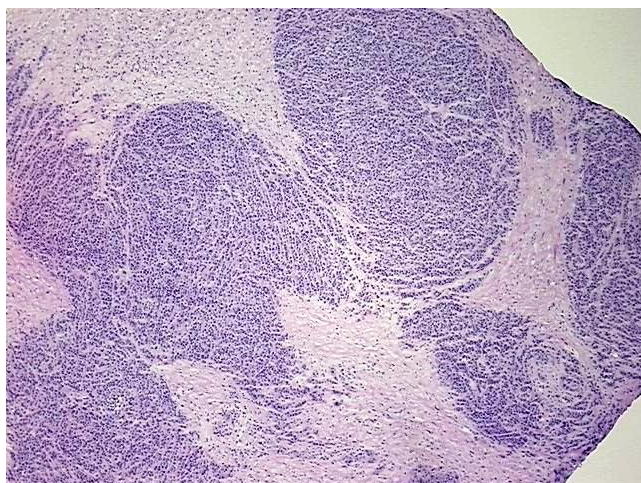
Product images:

4x Image

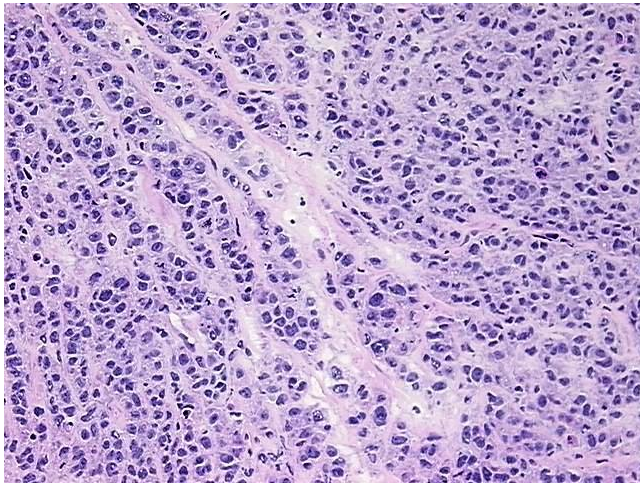

20x Image

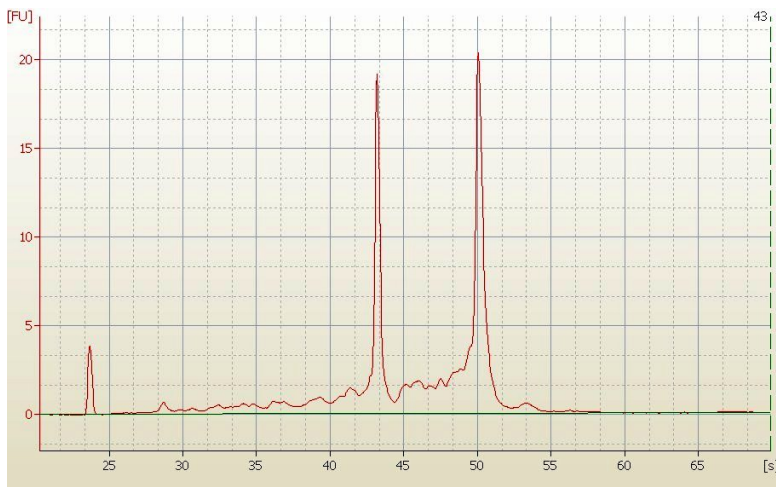

RNA Electropherogram Image

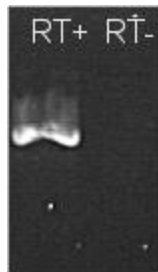

RNA RT-PCR Image