

## Product datasheet for CR559398

### Tissue Total RNA, Soft tissue

#### Product data:

Product Type:	Total RNA
Disease State:	Cancer
Diagnosis Category:	Sarcoma
Tissue:	Soft tissue
Frozen Sample ID:	FR0004442B
Case ID:	CI0000018381
Prep:	1
Vial ID:	RN00003249
Tissue of Origin:	Soft tissue
Site of Finding:	Rectum
Appearance:	Tumor
Sample Diagnosis (from Pathology Verification):	Liposarcoma, dedifferentiated
Normal:	0%
Lesional:	0%
Tumor:	85%
Tumor Hypo/Acellular Stroma:	0%
Tumor Hypercellular Stroma:	5%
Necrosis:	10%
Bioanalyzer Ratio (28S/18S):	0.99
CASE Diagnosis (from medical center path report):	Liposarcoma, dedifferentiated
Age:	48



[View online »](#)

Gender:	Female
Race:	White or Caucasian
Tumor Grade:	AJCC G4: Undifferentiated
Minimum Stage Grouping:	III
T (Extent of Primary Tumor):	T2b
N (Lymph node metastasis):	NX
M (Distant metastasis):	MX
Diagnostic Test Results:	Caldesmon (h),Negative; Calponin,Negative; Smooth muscle actin ~ SMA ~ Alpha-SMA ! by IHC,Negative; S100 protein,Negative; Desmin ! by IHC,Negative
Storage:	Store tissue total RNA at -80°C.
Stability:	These products are stable for one year from date of shipping when stored at -80°C without repeated freeze/thaws.

### Product images:

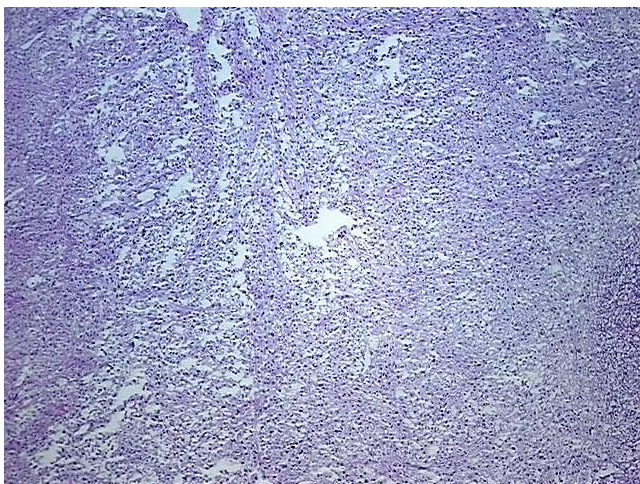

4x Image

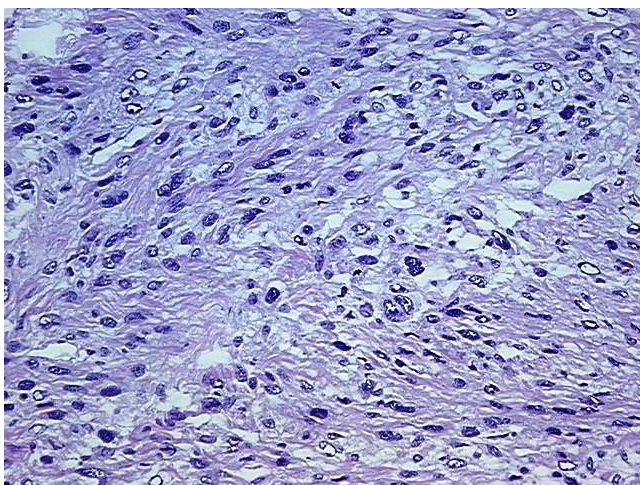

20x Image

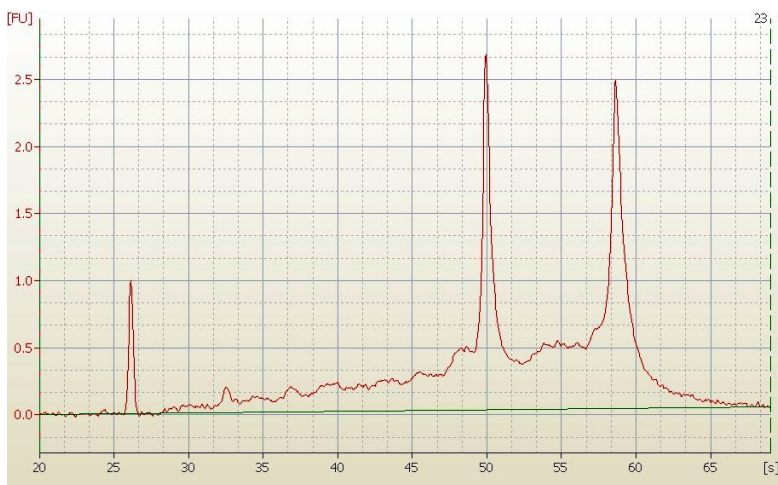

RNA Electropherogram Image