

Product datasheet for **CR559385**

Tissue Total RNA, Adnexa: right

Product data:

Product Type:	Total RNA
Disease State:	Cancer
Diagnosis Category:	Cancer of Unknown Origin
Tissue:	Adnexa
Frozen Sample ID:	FR0000086B
Case ID:	CU0000000217
Prep:	1
Vial ID:	RN000000CC
Tissue of Origin:	Adnexa: right
Site of Finding:	Omentum
Appearance:	Tumor
Sample Diagnosis (from Pathology Verification):	Carcinoma of unknown origin, Mullerian, metastatic
Normal:	0%
Lesional:	0%
Tumor:	80%
Tumor Hypo/Acellular Stroma:	18%
Tumor Hypercellular Stroma:	0%
Necrosis:	2%
Pathology Verification notes from H&E review:	Tumor: extending to omentum; Normal component consists of adipose tissue
Bioanalyzer Ratio (28S/18S):	1.39



[View online »](#)

CASE Diagnosis (from medical center path report):	Adenocarcinoma of peritoneum
Age:	55
Gender:	Female
Tumor Grade:	FIGO G2: Moderately differentiated
Minimum Stage Grouping:	Not Reported
T (Extent of Primary Tumor):	Not Reported
N (Lymph node metastasis):	Not Reported
M (Distant metastasis):	Not Reported
Diagnostic Test Results:	Progesterone receptor ~ PR ! by IHC,Negative; Estrogen receptor ~ ER ! by IHC,Positive; Cytokeratin 7 ~ CK7 ! by IHC,Positive; Cytokeratin 20 ~ CK20 ! by IHC,Negative; CA125 ~ Ovarian Cancer Antigen,Positive; Prolactin-induced protein ~ PIP ~
Storage:	Store tissue total RNA at -80°C.
Stability:	These products are stable for one year from date of shipping when stored at -80°C without repeated freeze/thaws.

Product images:

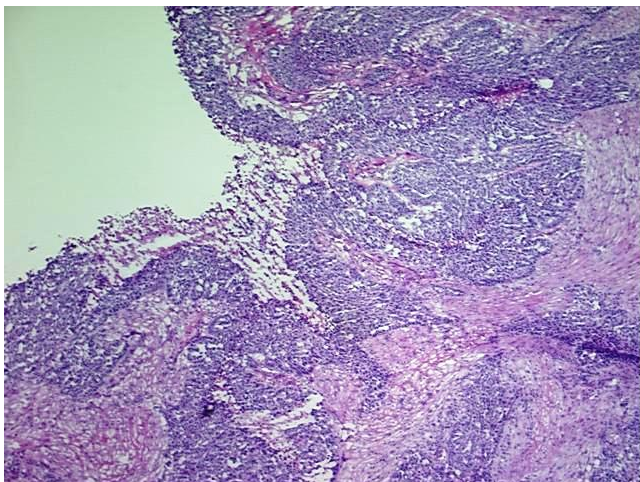

4x Image

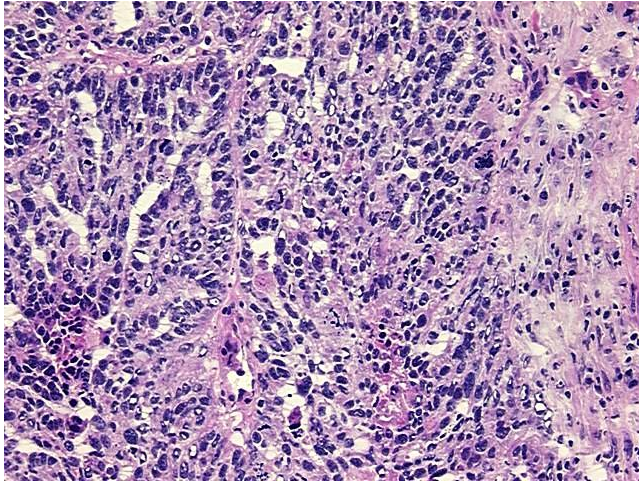

20x Image

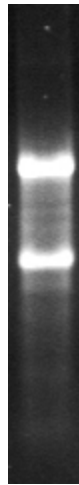

RNA Gel Image

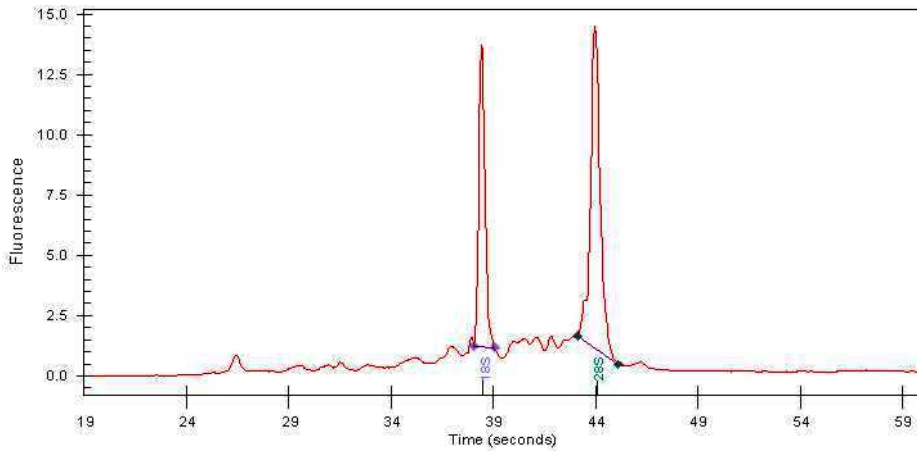

RNA Electropherogram Image

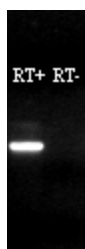

RNA RT-PCR Image