

Product datasheet for CR559359

Tissue Total RNA, Chest wall

Product data:

Product Type:	Total RNA
Disease State:	Cancer
Diagnosis Category:	Sarcoma
Tissue:	Smooth muscle
Frozen Sample ID:	FR0002FD8B
Case ID:	CI7000000390
Prep:	1
Vial ID:	RN00003B95
Tissue of Origin:	Chest wall
Site of Finding:	Lung
Appearance:	Tumor
Sample Diagnosis (from Pathology Verification):	Leiomyosarcoma, metastatic
Normal:	0%
Lesional:	0%
Tumor:	60%
Tumor Hypo/Acellular Stroma:	0%
Tumor Hypercellular Stroma:	40%
Necrosis:	0%
Pathology Verification notes from H&E review:	Tumor Stroma (Hypo/Acellular): Hyalinization; Other Features/Comments: Metastatic high grade leiomyosarcoma
Bioanalyzer Ratio (28S/18S):	2.09



[View online »](#)

CASE Diagnosis (from medical center path report): Leiomyosarcoma, metastatic

Age: 73

Gender: Female

Race: White or Caucasian

Tumor Grade: See pathology report

Minimum Stage Grouping: IV

T (Extent of Primary Tumor): TX

N (Lymph node metastasis): NX

M (Distant metastasis): M1

Storage: Store tissue total RNA at -80°C.

Stability: These products are stable for one year from date of shipping when stored at -80°C without repeated freeze/thaws.

Product images:

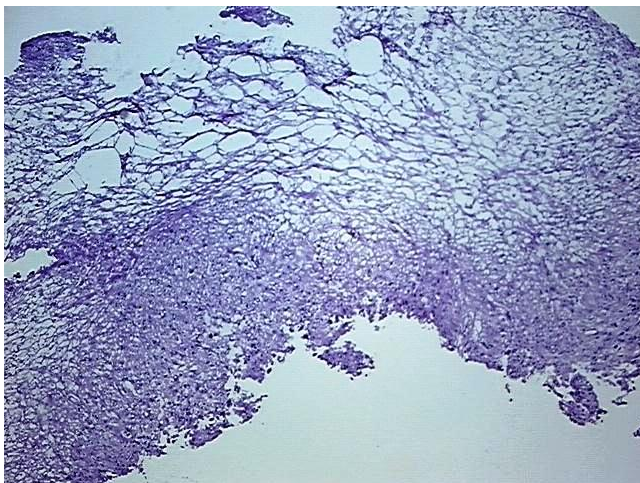

4x Image

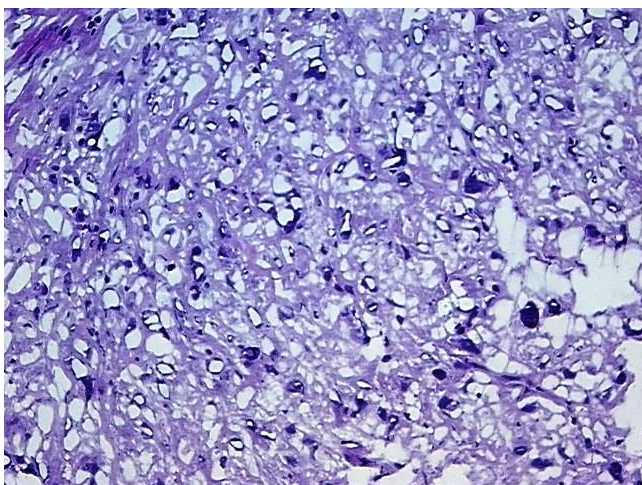

20x Image

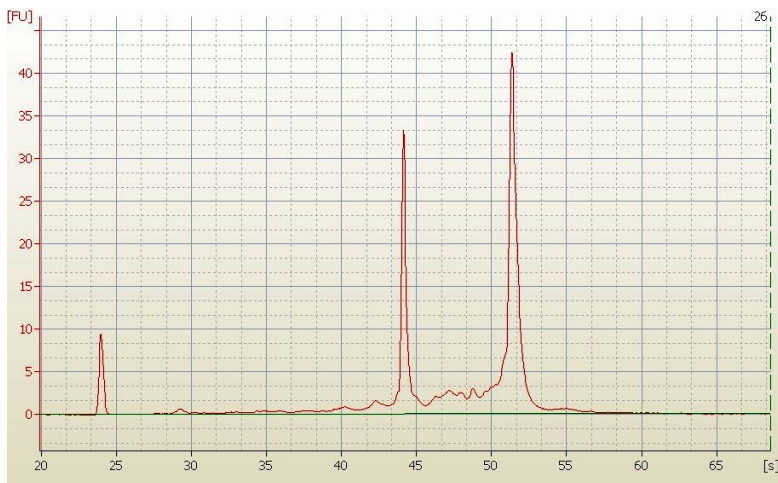

RNA Electropherogram Image



RNA RT-PCR Image