

Product datasheet for CR548010

Tissue Total RNA, Prostate

Product data:

Product Type:	Total RNA
Disease State:	Normal
Diagnosis Category:	Normal
Tissue:	Prostate
Frozen Sample ID:	FR00043FE2
Case ID:	CI0000019103
Prep:	n/a
Vial ID:	FR00043FE2
Tissue of Origin:	Prostate
Site of Finding:	Prostate
Appearance:	Normal
Sample Diagnosis (from Pathology Verification):	Within normal limits
Normal:	100%
Lesional:	0%
Tumor:	0%
Tumor Hypo/Acellular Stroma:	0%
Tumor Hypercellular Stroma:	0%
Necrosis:	0%
Pathology Verification notes from H&E review:	Non Tumor Structures: 40% Epithelium, 60% Fibromuscular stroma
Bioanalyzer Ratio (28S/18S):	1.3



[View online »](#)

CASE Diagnosis (from medical center path report): Adenocarcinoma of prostate

Age: 65

Gender: Male

Race: White or Caucasian

Tumor Grade: Not reported

Minimum Stage Grouping: Not reported

T (Extent of Primary Tumor): Not reported

Storage: Store tissue total RNA at -80°C.

Stability: These products are stable for one year from date of shipping when stored at -80°C without repeated freeze/thaws.

Product images:

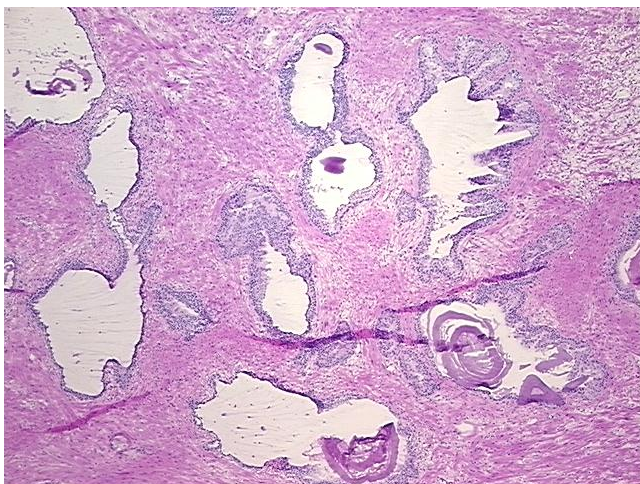

4x Image

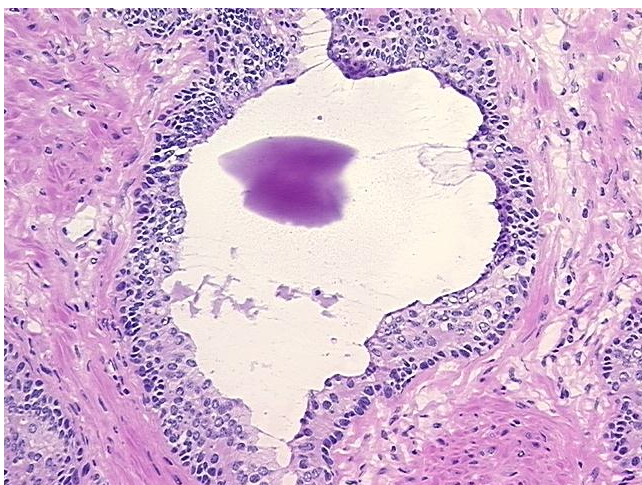

20x Image