OriGene Technologies, Inc.
9620 Medical Center Drive, Ste 200
Rockville, MD 20850, US
Phone: +1-888-267-4436
https://www.origene.com
techsupport@origene.com
EU: info-de@origene.com
CN: techsupport@origene.cn

Product datasheet for CF500533

BubR1 (BUB1B) Mouse Monoclonal Antibody [Clone ID: OTI5D9]

Product data:

Product Type:	Primary Antibodies
Clone Name:	OTI5D9
Applications:	IF, IHC, WB
Recommended Dilution:	WB 1:2000 IHC 1:50 IF 1:100
Reactivity:	Human
Host:	Mouse
Isotype:	IgG1
Clonality:	Monoclonal
Immunogen:	Full-length protein expressed in 293T cell transfected with human BUB1B expression vector
Formulation:	Lyophilized powder (original buffer 1X PBS, pH 7.3, 8% trehalose)
Reconstitution Method:	For reconstitution, we recommend adding 100uL distilled water to a final antibody concentration of about 1 mg/mL. To use this carrier-free antibody for conjugation experiment, we strongly recommend performing another round of desalting process. (OriGene recommends Zeba Spin Desalting Columns, 7KMWCO from Thermo Scientific)
Purification:	Purified from mouse ascites fluids or tissue culture supernatant by affinity chromatography (protein A/G)
Conjugation:	Unconjugated
Storage:	Store at -20°C as received.
Stability:	Stable for 12 months from date of receipt.
Predicted Protein Size:	119.5 kDa
Gene Name:	Homo sapiens BUB1 mitotic checkpoint serine/threonine kinase B (BUB1B), mRNA.
Database Link:	NP_001202 Entrez Gene 701 Human O60566

View online »

This product is to be used for laboratory only. Not for diagnostic or therapeutic use.
©2022 OriGene Technologies, Inc., 9620 Medical Center Drive, Ste 200, Rockville, MD 20850, US

Background: This gene encodes a kinase involved in spindle checkpoint function. The protein has been localized to the kinetochore and plays a role in the inhibition of the anaphase-promoting complex/cyclosome(APC/C), delaying the onset of anaphase and ensuring proper chromosome segregation. Impaired spindle checkpoint function has been found in many forms of cancer.

Synonyms: Bub1A; BUB1beta; BUBR1; hBUBR1; MAD3L; MVA1; SSK1

Protein Families: Druggable Genome, Protein Kinase, Stem cell - Pluripotency

Protein Pathways: Cell cycle

Product images:

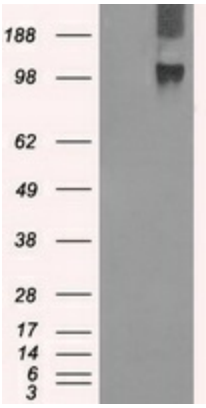

HEK293T cells were transfected with the pCMV6-ENTRY control (Cat# [PS100001], Left lane) or pCMV6-ENTRY BUB1B (Cat# [RC205844], Right lane) cDNA for 48 hrs and lysed. Equivalent amounts of cell lysates (5 ug per lane) were separated by SDS-PAGE and immunoblotted with anti-BUB1B(Cat# [TA500533]). Positive lysates [LY420068] (100ug) and [LC420068] (20ug) can be purchased separately from OriGene.

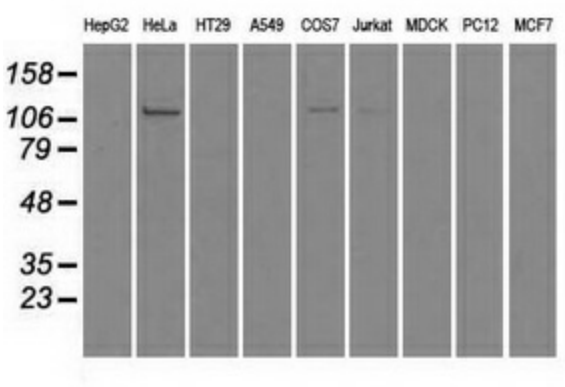

Western blot analysis of extracts (35ug) from 9 different cell lines by using anti-BUB1B monoclonal antibody.

This product is to be used for laboratory only. Not for diagnostic or therapeutic use.
©2022 OriGene Technologies, Inc., 9620 Medical Center Drive, Ste 200, Rockville, MD 20850, US

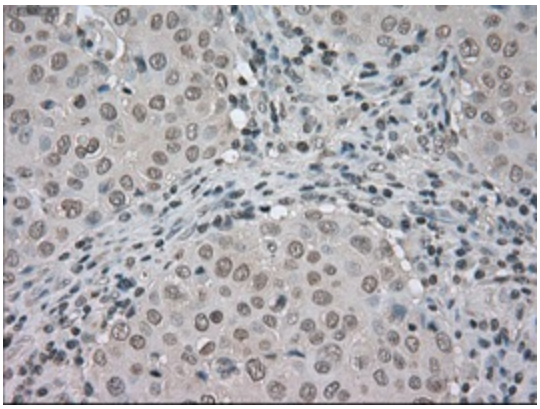

Immunohistochemical staining of paraffin-embedded Adenocarcinoma of breast tissue using anti-BUB1B mouse monoclonal antibody. (Heat-induced epitope retrieval by 10mM citric buffer, pH6.0, 100°C for 10min, [TA500533], Dilution 1:50)

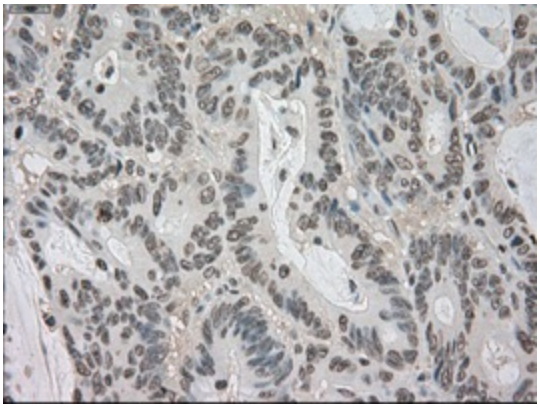

Immunohistochemical staining of paraffin-embedded Adenocarcinoma of colon tissue using anti-BUB1Bmouse monoclonal antibody. (Heat-induced epitope retrieval by 10mM citric buffer, pH6.0, 100°C for 10min, [TA500533], Dilution 1:50)

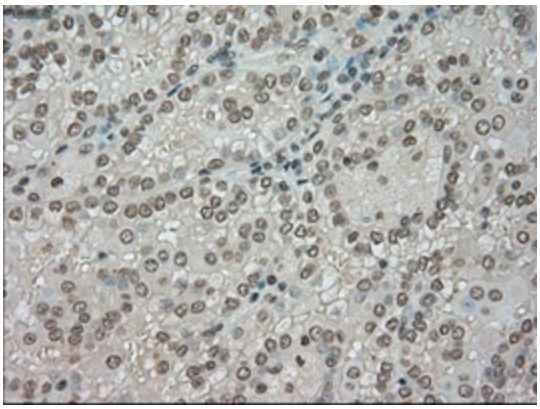

Immunohistochemical staining of paraffin-embedded Carcinoma of kidney tissue using anti-BUB1Bmouse monoclonal antibody. (Heat-induced epitope retrieval by 10mM citric buffer, pH6.0, 100°C for 10min, [TA500533], Dilution 1:50)

This product is to be used for laboratory only. Not for diagnostic or therapeutic use.
©2022 OriGene Technologies, Inc., 9620 Medical Center Drive, Ste 200, Rockville, MD 20850, US

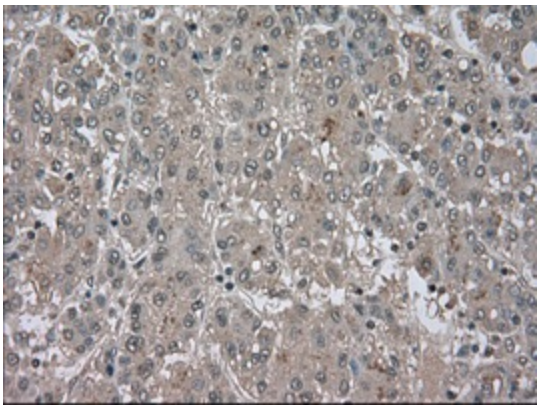

Immunohistochemical staining of paraffin-embedded Carcinoma of liver tissue using anti-BUB1Bmouse monoclonal antibody. (Heat-induced epitope retrieval by 10mM citric buffer, pH6.0, 100°C for 10min, [TA500533], Dilution 1:50)

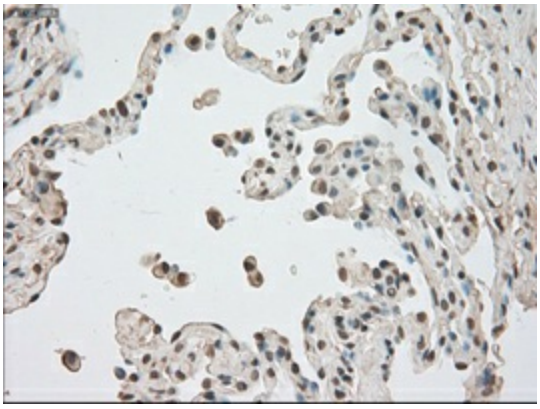

Immunohistochemical staining of paraffin-embedded Carcinoma of lung tissue using anti-BUB1Bmouse monoclonal antibody. (Heat-induced epitope retrieval by 10mM citric buffer, pH6.0, 100°C for 10min, [TA500533], Dilution 1:50)

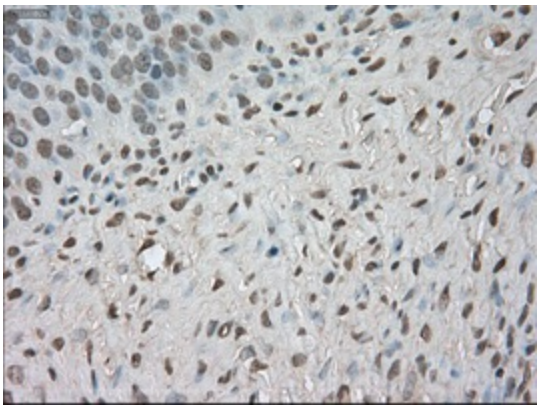

Immunohistochemical staining of paraffin-embedded Adenocarcinoma of ovary tissue using anti-BUB1Bmouse monoclonal antibody. (Heat-induced epitope retrieval by 10mM citric buffer, pH6.0, 100°C for 10min, [TA500533], Dilution 1:50)

This product is to be used for laboratory only. Not for diagnostic or therapeutic use.
©2022 OriGene Technologies, Inc., 9620 Medical Center Drive, Ste 200, Rockville, MD 20850, US

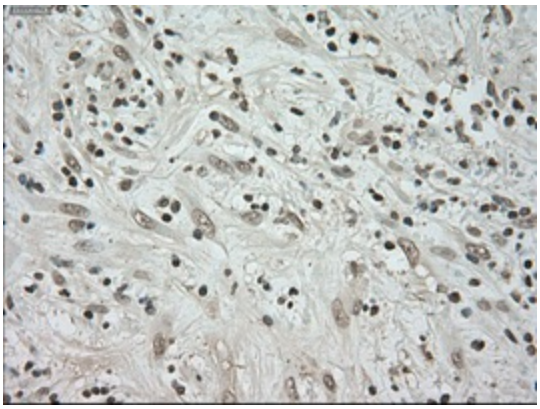

Immunohistochemical staining of paraffin-embedded Carcinoma of pancreas tissue using anti-BUB1Bmouse monoclonal antibody. (Heat-induced epitope retrieval by 10mM citric buffer, pH6.0, 100°C for 10min, [TA500533], Dilution 1:50)

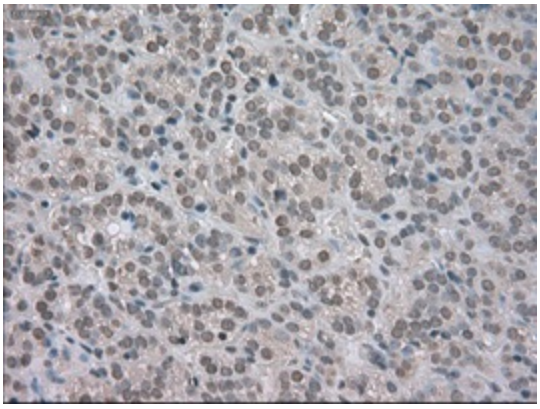

Immunohistochemical staining of paraffin-embedded Carcinoma of thyroid tissue using anti-BUB1Bmouse monoclonal antibody. (Heat-induced epitope retrieval by 10mM citric buffer, pH6.0, 100°C for 10min, [TA500533], Dilution 1:50)

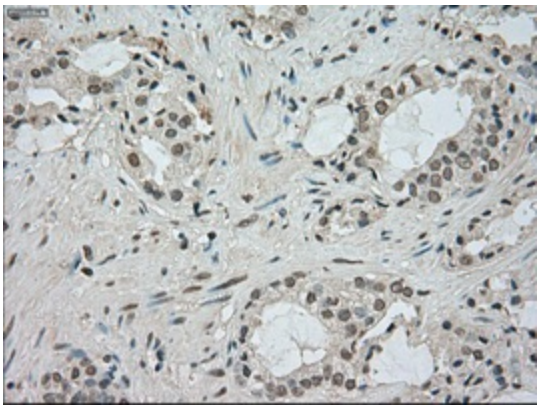

Immunohistochemical staining of paraffin-embedded Carcinoma of prostate tissue using anti-BUB1Bmouse monoclonal antibody. (Heat-induced epitope retrieval by 10mM citric buffer, pH6.0, 100°C for 10min, [TA500533], Dilution 1:50)

This product is to be used for laboratory only. Not for diagnostic or therapeutic use.
©2022 OriGene Technologies, Inc., 9620 Medical Center Drive, Ste 200, Rockville, MD 20850, US

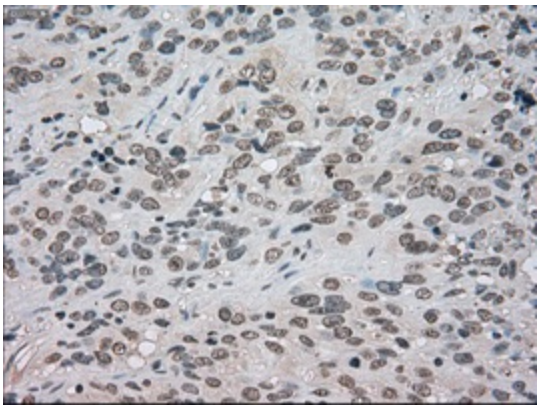

Immunohistochemical staining of paraffin-embedded Carcinoma of bladder tissue using anti-BUB1Bmouse monoclonal antibody. (Heat-induced epitope retrieval by 10mM citric buffer, pH6.0, 100°C for 10min, [TA500533], Dilution 1:50)

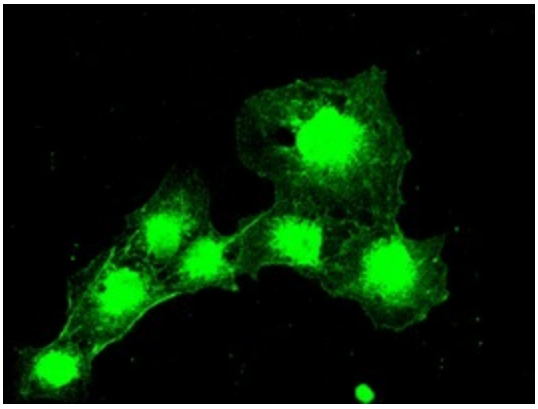

Anti-BUB1B mouse monoclonal antibody ([TA500533]) immunofluorescent staining of COS7 cells transiently transfected by pCMV6-ENTRY BUB1B ([RC205844]).

This product is to be used for laboratory only. Not for diagnostic or therapeutic use.
©2022 OriGene Technologies, Inc., 9620 Medical Center Drive, Ste 200, Rockville, MD 20850, US