

Product datasheet for **CD565341**

Tissue Genomic DNA, Pancreas

Product data:

Product Type:	Genomic DNA
Disease State:	Normal
Diagnosis Category:	Normal
Tissue:	Pancreas
Frozen Sample ID:	FR65EDE7A5
Case ID:	CU0000005107
Prep:	C
Vial ID:	DN00000890
Tissue of Origin:	Pancreas
Site of Finding:	Pancreas
Appearance:	Normal
Sample Diagnosis (from Pathology Verification):	Within normal limits
Normal:	100%
Lesional:	0%
Tumor:	0%
Tumor Hypo/Acellular Stroma:	0%
Tumor Hypercellular Stroma:	0%
Necrosis:	0%
Pathology Verification notes from H&E review:	Non Tumor Structures: 80% Exocrine epithelium, 15% Endocrine epithelium, 5% Ducts
Bioanalyzer Ratio (28S/18S):	2



[View online »](#)

CASE Diagnosis (from medical center path report):	Lymphoma, large B-cell, diffuse
Age:	61
Gender:	Male
Tumor Grade:	Not applicable
Minimum Stage Grouping:	Not applicable
T (Extent of Primary Tumor):	Not applicable
N (Lymph node metastasis):	Not applicable
M (Distant metastasis):	Not applicable
Diagnostic Test Results:	CD3 ~ Leu4 ~ UCHT1 ! by IHC,Negative; Kappa light chain ! by IHC,Positive; CD5 ~ Leu1 ! by IHC,Negative; CD20 ~ B1 ~ Leu16 ! by IHC,Positive
Storage:	Store the total DNA -80°C.
Stability:	These products are stable for one year from date of shipping when stored at -80°C without repeated freeze/thaws.

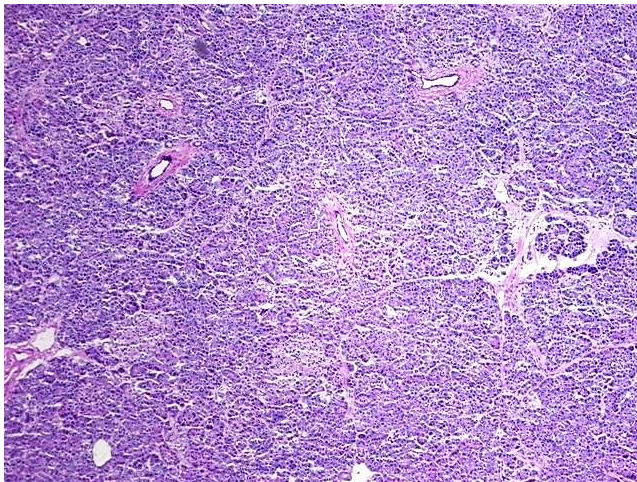
Product images:

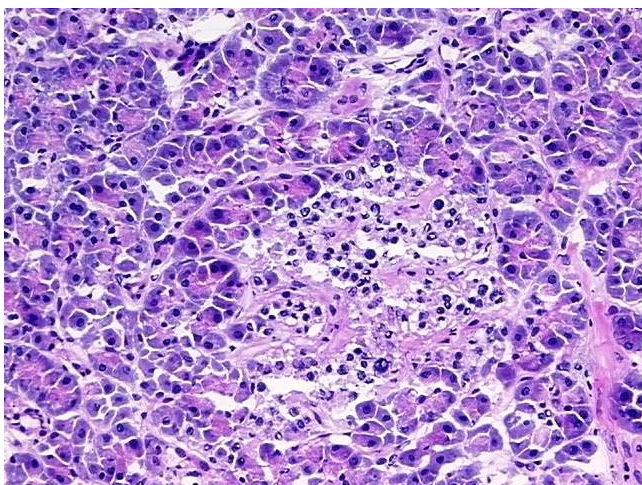

DNA - 4x.



DNA - 20x.



DNA PCR Image