

## Product datasheet for **CD565322**

### Tissue Genomic DNA, Breast

#### Product data:

|   |                           |
|---|---------------------------|
| Product Type:                                   | Genomic DNA               |
| Disease State:                                  | Normal                    |
| Diagnosis Category:                             | Normal                    |
| Tissue:   | Breast                    |
| Frozen Sample ID:                               | FR0001719F                |
| Case ID:  | CU0000005070              |
| Prep:   | C                         |
| Vial ID:  | DN00000BFD                |
| Tissue of Origin:                               | Breast                    |
| Site of Finding:                                | Breast                    |
| Appearance:                                     | Normal                    |
| Sample Diagnosis (from Pathology Verification): | Within normal limits      |
| Normal:   | 100%                      |
| Lesional:                                       | 0%                        |
| Tumor:  | 0%                        |
| Tumor Hypo/Acellular Stroma:                    | 0%                        |
| Tumor Hypercellular Stroma:                     | 0%                        |
| Necrosis:                                       | 0%                        |
| Pathology Verification notes from H&E review:   | Rim of fat with 1% glands |
| Bioanalyzer Ratio (28S/18S):                    | 1.72                      |



[View online »](#)

|   |  |
|---|--|
| CASE Diagnosis (from medical center path report): | Adenocarcinoma of breast, ductal   |
| Age:  | 43   |
| Gender:   | Female   |
| Tumor Grade:                                      | Not applicable   |
| Minimum Stage Grouping:                           | Not applicable   |
| T (Extent of Primary Tumor):                      | Not applicable   |
| N (Lymph node metastasis):                        | Not applicable   |
| M (Distant metastasis):                           | Not applicable   |
| Diagnostic Test Results:                          | Progesterone receptor ~ PR ! by IHC,Positive; Estrogen receptor ~ ER ! by IHC,Positive; HER2 ~ ERBB2 ~ Neu ! by IHC,Negative |
| Storage:  | Store the total DNA -80°C.   |
| Stability:  | These products are stable for one year from date of shipping when stored at -80°C without repeated freeze/thaws.             |

### Product images:

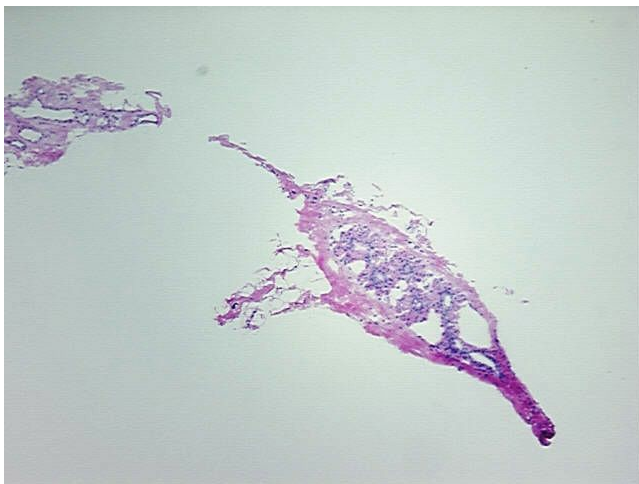

DNA - 4x.

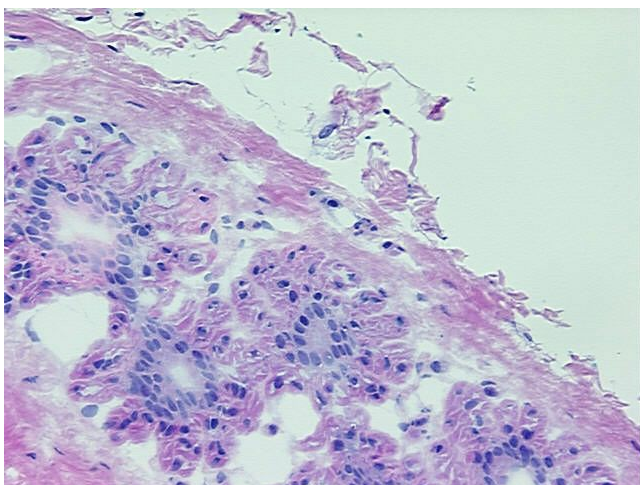

DNA - 20x.

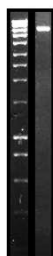

DNA PCR Image