

Product datasheet for **CD564944**

Tissue Genomic DNA, Spleen

Product data:

Product Type:	Genomic DNA
Disease State:	Normal
Diagnosis Category:	Normal
Tissue:	Spleen
Frozen Sample ID:	FR00002862
Case ID:	CU0000000837
Prep:	A
Vial ID:	DN0000160A
Tissue of Origin:	Spleen
Site of Finding:	Spleen
Appearance:	Normal
Sample Diagnosis (from Pathology Verification):	Within normal limits
Normal:	100%
Lesional:	0%
Tumor:	0%
Tumor Hypo/Acellular Stroma:	0%
Tumor Hypercellular Stroma:	0%
Necrosis:	0%
Pathology Verification notes from H&E review:	Non Tumor Structures: 75% Red pulp, 25% White pulp
Bioanalyzer Ratio (28S/18S):	2.06



[View online »](#)

CASE Diagnosis (from medical center path report):	No pathologic disease
Age:	31
Gender:	Male
Tumor Grade:	Not applicable
Minimum Stage Grouping:	Not applicable
T (Extent of Primary Tumor):	Not applicable
N (Lymph node metastasis):	Not applicable
M (Distant metastasis):	Not applicable
Storage:	Store the total DNA -80°C.
Stability:	These products are stable for one year from date of shipping when stored at -80°C without repeated freeze/thaws.

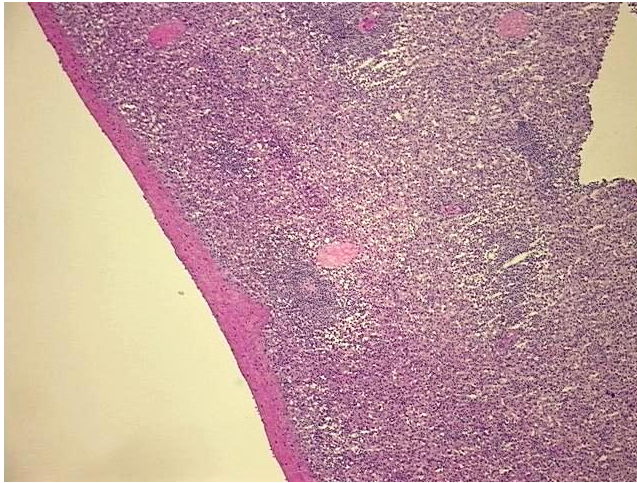
Product images:

DNA - 4x.

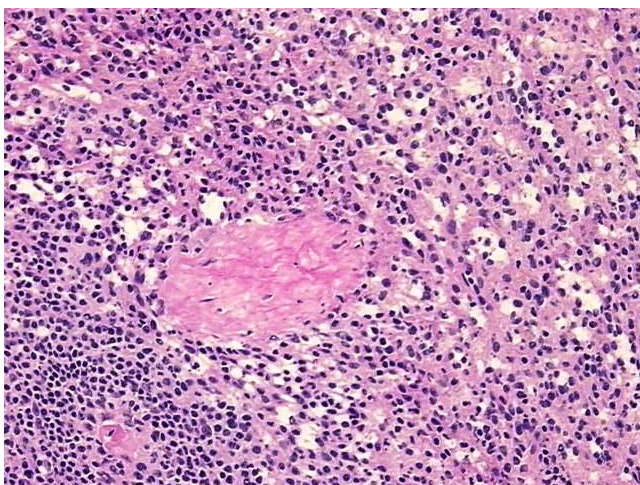

DNA - 20x.

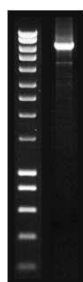

DNA PCR Image