

## Product datasheet for **CD564861**

### Tissue Genomic DNA, Ileum

#### Product data:

Product Type:	Genomic DNA
Disease State:	Normal
Diagnosis Category:	Normal
Tissue:	Small intestine
Frozen Sample ID:	FR00001CDF
Case ID:	CU00000000697
Prep:	A
Vial ID:	DN00001433
Tissue of Origin:	Ileum
Site of Finding:	Ileum
Appearance:	Normal
Sample Diagnosis (from Pathology Verification):	Within normal limits
Normal:	100%
Lesional:	0%
Tumor:	0%
Tumor Hypo/Acellular Stroma:	0%
Tumor Hypercellular Stroma:	0%
Necrosis:	0%
Pathology Verification notes from H&E review:	30% Mucosa, 70% Submucosa and Muscle
Bioanalyzer Ratio (28S/18S):	1.9



[View online »](#)

CASE Diagnosis (from medical center path report):	Adenocarcinoma, metastatic, consistent with colon primary
Age:	66
Gender:	Female
Tumor Grade:	Not applicable
Minimum Stage Grouping:	Not applicable
T (Extent of Primary Tumor):	Not applicable
N (Lymph node metastasis):	Not applicable
M (Distant metastasis):	Not applicable
Storage:	Store the total DNA -80°C.
Stability:	These products are stable for one year from date of shipping when stored at -80°C without repeated freeze/thaws.

### Product images:

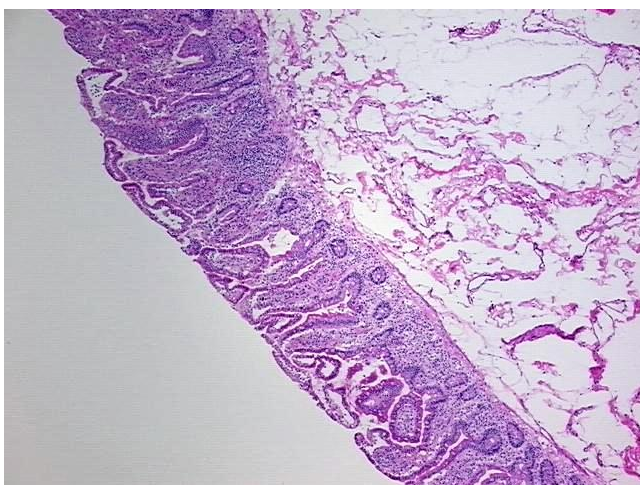

DNA - 4x.

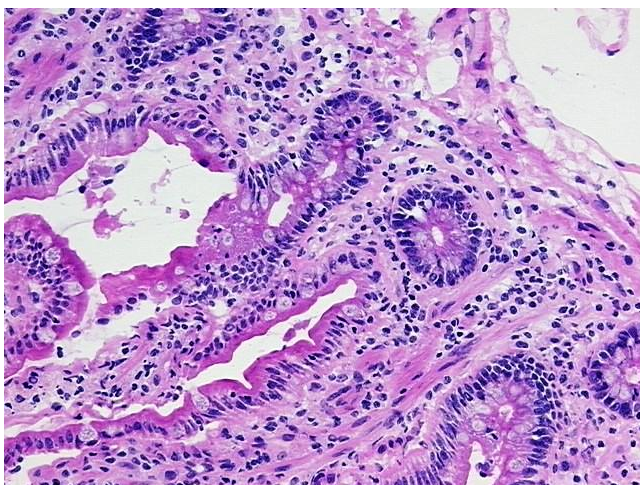

DNA - 20x.

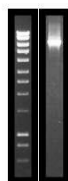

DNA PCR Image