

Product datasheet for **CD564721**

Tissue Genomic DNA, Ovary: right

Product data:

Product Type:	Genomic DNA
Disease State:	Other Disease
Diagnosis Category:	Borderline Ovarian Tumor
Tissue:	Ovary
Frozen Sample ID:	FR00032EC9
Case ID:	CU0000011196
Prep:	A
Vial ID:	DN000001D0
Tissue of Origin:	Ovary: right
Site of Finding:	Ovary: right
Appearance:	Tumor
Sample Diagnosis (from Pathology Verification):	Tumor of ovary, papillary serous, borderline
Normal:	0%
Lesional:	0%
Tumor:	70%
Tumor Hypo/Acellular Stroma:	0%
Tumor Hypercellular Stroma:	30%
Necrosis:	0%
Pathology Verification notes from H&E review:	cellular tumor stroma: 100% desmoplasia
Bioanalyzer Ratio (28S/18S):	2.01

[View online »](#)

CASE Diagnosis (from medical center path report): Tumor of ovary, papillary serous, borderline

Age: 53

Gender: Female

Tumor Grade: AJCC GB: Borderline malignancy

Minimum Stage IIIC

Grouping:

T (Extent of Primary Tumor): T3c

N (Lymph node metastasis): N1

M (Distant metastasis): MX

Storage: Store the total DNA -80°C.

Stability: These products are stable for one year from date of shipping when stored at -80°C without repeated freeze/thaws.

Product images:

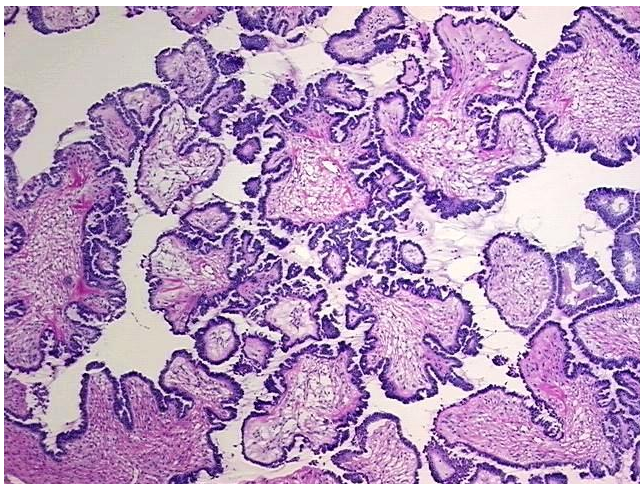

DNA - 4x.

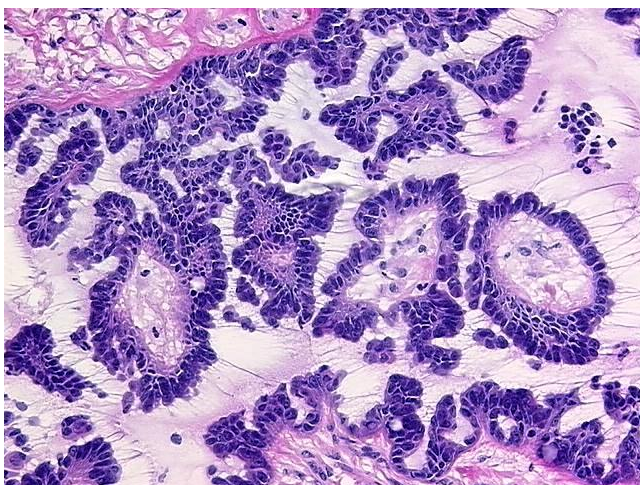

DNA - 20x.

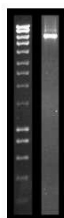

DNA PCR Image