

Product datasheet for **CD564606**

Tissue Genomic DNA, Kidney

Product data:

Product Type:	Genomic DNA
Disease State:	Normal
Diagnosis Category:	Normal
Tissue:	Kidney
Frozen Sample ID:	FR000365A6
Case ID:	CU0000012830
Prep:	C
Vial ID:	DN00000600
Tissue of Origin:	Kidney
Site of Finding:	Kidney
Appearance:	Normal
Sample Diagnosis (from Pathology Verification):	Within normal limits
Normal:	100%
Lesional:	0%
Tumor:	0%
Tumor Hypo/Acellular Stroma:	0%
Tumor Hypercellular Stroma:	0%
Necrosis:	0%
Pathology Verification notes from H&E review:	Non Tumor Structures: 95% Cortex, 5% Medulla
Bioanalyzer Ratio (28S/18S):	1.91

[View online »](#)

CASE Diagnosis (from medical center path report): Carcinoma of kidney, renal cell, clear cell

Age: 80

Gender: Female

Tumor Grade: Not applicable

Minimum Stage Not applicable

Grouping:

T (Extent of Primary Tumor): Not applicable

N (Lymph node metastasis): Not applicable

M (Distant metastasis): Not applicable

Storage: Store the total DNA -80°C.

Stability: These products are stable for one year from date of shipping when stored at -80°C without repeated freeze/thaws.

Product images:

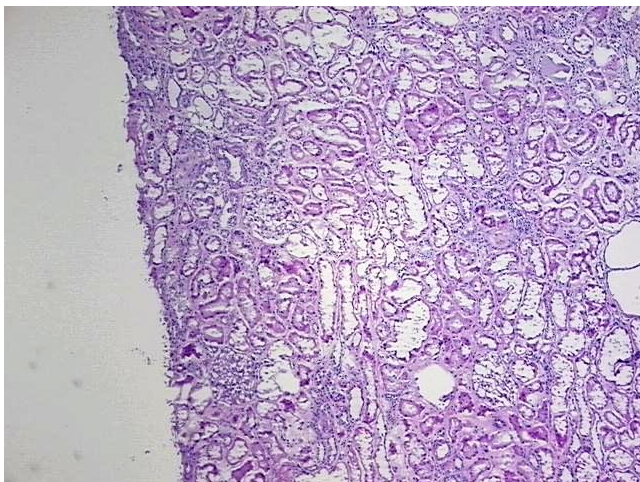

DNA - 4x.

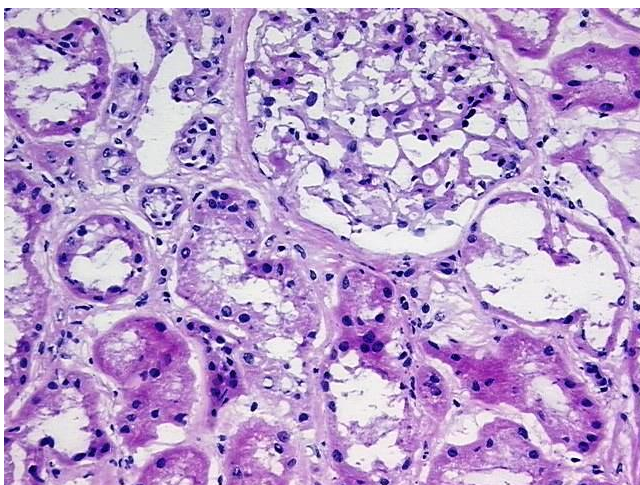

DNA - 20x.

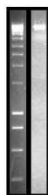

DNA PCR Image