

## Product datasheet for **CD564578**

### Tissue Genomic DNA, Ovary: right

#### Product data:

Product Type:	Genomic DNA
Disease State:	Cancer
Diagnosis Category:	Ovarian Cancer
Tissue:	Ovary
Frozen Sample ID:	FR00030185
Case ID:	CU0000012166
Prep:	D
Vial ID:	DN00001370
Tissue of Origin:	Ovary: right
Site of Finding:	Omentum
Appearance:	Tumor
Sample Diagnosis (from Pathology Verification):	Adenocarcinoma of ovary, mixed cell type, metastatic
Normal:	0%
Lesional:	0%
Tumor:	70%
Tumor Hypo/Acellular Stroma:	0%
Tumor Hypercellular Stroma:	20%
Necrosis:	10%
Pathology Verification notes from H&E review:	Tumor: Mixed (predominantly papillary serous), with foci of carcinosarcoma
Bioanalyzer Ratio (28S/18S):	1.92



[View online »](#)

**CASE Diagnosis (from medical center path report):** Adenocarcinoma of ovary, endometrioid, papillary serous

**Age:** 44

**Gender:** Female

**Tumor Grade:** FIGO G3: Poorly differentiated

**Minimum Stage Grouping:** IIIC

**T (Extent of Primary Tumor):** T3c

**N (Lymph node metastasis):** NX

**M (Distant metastasis):** MX

**Storage:** Store the total DNA -80°C.

**Stability:** These products are stable for one year from date of shipping when stored at -80°C without repeated freeze/thaws.

### Product images:

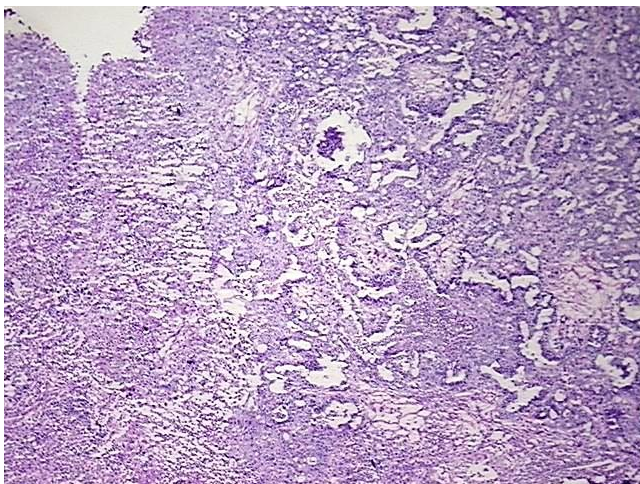

DNA - 4x.

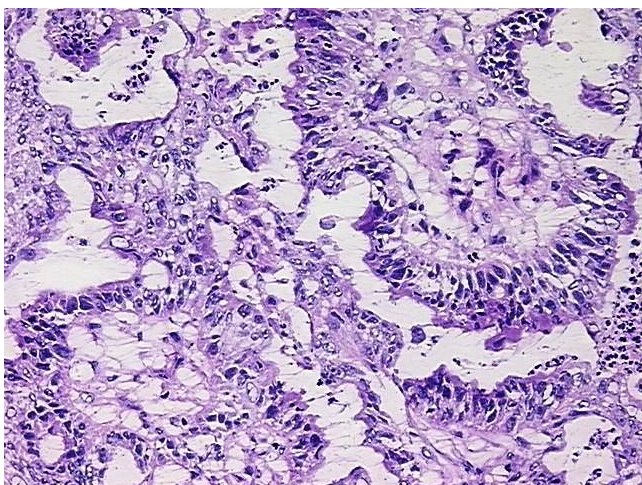

DNA - 20x.



DNA PCR Image