

## Product datasheet for **CD564482**

### Tissue Genomic DNA, Prostate

#### Product data:

Product Type:	Genomic DNA
Disease State:	Other Disease
Diagnosis Category:	Prostatitis
Tissue:	Prostate
Frozen Sample ID:	FR0001A533
Case ID:	CU00000005750
Prep:	A
Vial ID:	DN0000143C
Tissue of Origin:	Prostate
Site of Finding:	Prostate
Appearance:	Lesional
Sample Diagnosis (from Pathology Verification):	Prostatitis, acute
Normal:	0%
Lesional:	100%
Tumor:	0%
Tumor Hypo/Acellular Stroma:	0%
Tumor Hypercellular Stroma:	0%
Necrosis:	0%
Pathology Verification notes from H&E review:	5% glandular epithelium, 55% fibromuscular stroma
Bioanalyzer Ratio (28S/18S):	1.93

[View online »](#)

**CASE Diagnosis (from medical center path report):** Adenocarcinoma of prostate

**Age:** 69

**Gender:** Male

**Tumor Grade:** Gleason Score: 4+3=7/10

**Minimum Stage Grouping:** II

**T (Extent of Primary Tumor):** T2b

**N (Lymph node metastasis):** N0

**M (Distant metastasis):** MX

**Storage:** Store the total DNA -80°C.

**Stability:** These products are stable for one year from date of shipping when stored at -80°C without repeated freeze/thaws.

### Product images:

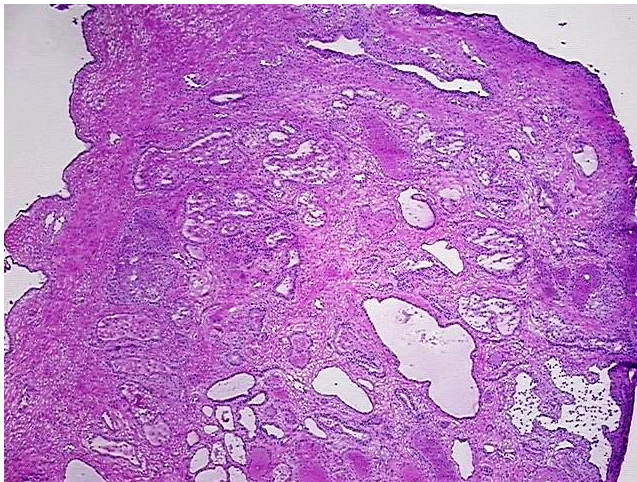

DNA - 4x.

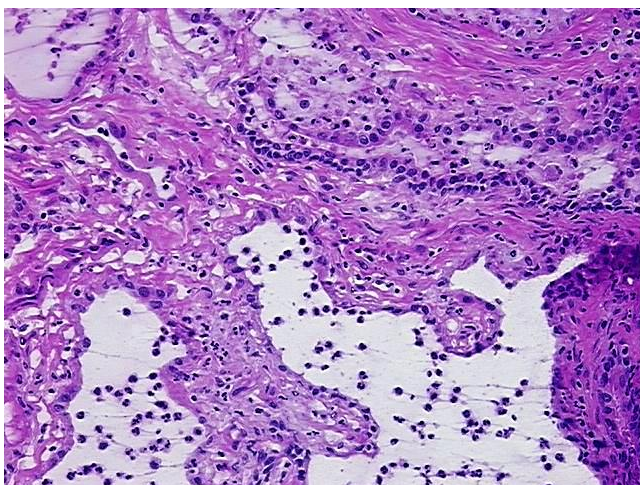

DNA - 20x.

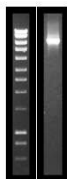

DNA PCR Image