

Product datasheet for **CD564453**

Tissue Genomic DNA, Ovary: right

Product data:

Product Type:	Genomic DNA
Disease State:	Cancer
Diagnosis Category:	Ovarian Cancer
Tissue:	Ovary
Frozen Sample ID:	FR0001FE6C
Case ID:	CU00000005838
Prep:	A
Vial ID:	DN0000006B4
Tissue of Origin:	Ovary: right
Site of Finding:	Ovary: right
Appearance:	Tumor
Sample Diagnosis (from Pathology Verification):	Adenocarcinoma of ovary, serous
Normal:	0%
Lesional:	0%
Tumor:	90%
Tumor Hypo/Acellular Stroma:	0%
Tumor Hypercellular Stroma:	5%
Necrosis:	5%
Pathology Verification notes from H&E review:	Tumor Stroma (Cellular): Desmoplastic reaction
Bioanalyzer Ratio (28S/18S):	2.12

[View online »](#)

CASE Diagnosis (from medical center path report): Adenocarcinoma of ovary, serous

Age: 45

Gender: Female

Tumor Grade: Not Reported

Minimum Stage Grouping: IIIC

T (Extent of Primary Tumor): T3a

N (Lymph node metastasis): N1

M (Distant metastasis): MX

Storage: Store the total DNA -80°C.

Stability: These products are stable for one year from date of shipping when stored at -80°C without repeated freeze/thaws.

Product images:

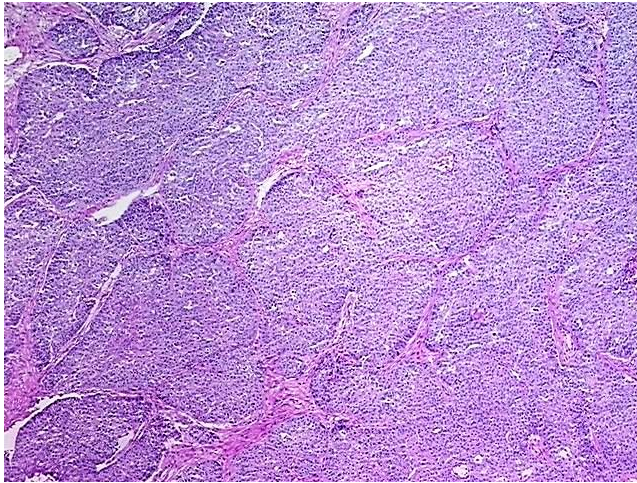

DNA - 4x.

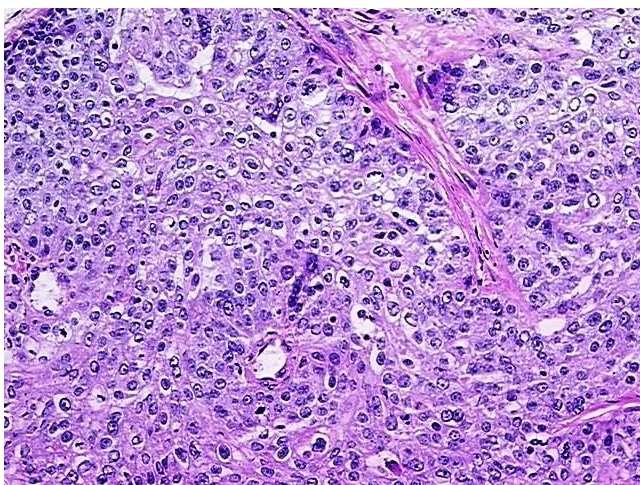

DNA - 20x.

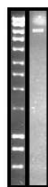

DNA PCR Image