

## Product datasheet for **CD564415**

### Tissue Genomic DNA, Ovary: right

#### Product data:

Product Type:	Genomic DNA
Disease State:	Other Disease
Diagnosis Category:	Borderline Ovarian Tumor
Tissue:	Ovary
Frozen Sample ID:	FR00023A09
Case ID:	CU00000006679
Prep:	A
Vial ID:	DN000000036
Tissue of Origin:	Ovary: right
Site of Finding:	Ovary: right
Appearance:	Tumor
Sample Diagnosis (from Pathology Verification):	Tumor of ovary, papillary serous, borderline
Normal:	5%
Lesional:	0%
Tumor:	50%
Tumor Hypo/Acellular Stroma:	20%
Tumor Hypercellular Stroma:	20%
Necrosis:	5%
Bioanalyzer Ratio (28S/18S):	1.86
CASE Diagnosis (from medical center path report):	Tumor of ovary, papillary serous, borderline
Age:	86



[View online »](#)

Gender:	Female
Tumor Grade:	AJCC GB: Borderline malignancy
Minimum Stage Grouping:	I
T (Extent of Primary Tumor):	T1
N (Lymph node metastasis):	NX
M (Distant metastasis):	MX
Storage:	Store the total DNA -80°C.
Stability:	These products are stable for one year from date of shipping when stored at -80°C without repeated freeze/thaws.

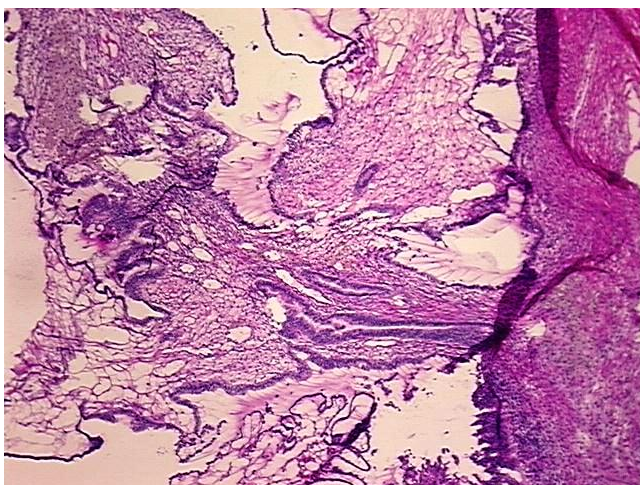
### Product images:

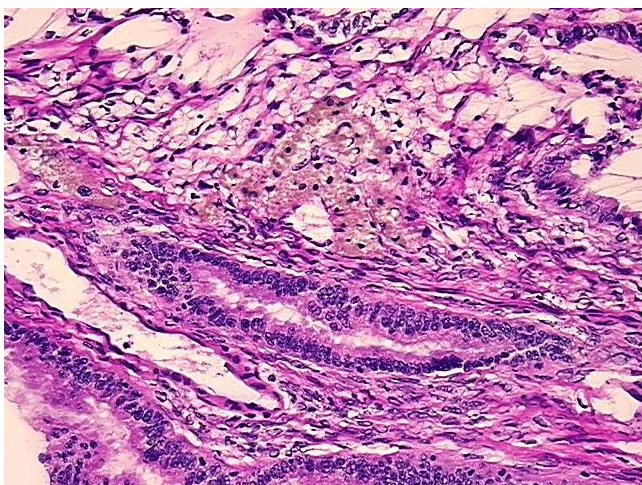

DNA - 4x.



DNA - 20x.



DNA PCR Image