

## Product datasheet for **CD564358**

### Tissue Genomic DNA, Kidney

#### Product data:

Product Type:	Genomic DNA
Disease State:	Normal
Diagnosis Category:	Normal
Tissue:	Kidney
Frozen Sample ID:	FR0001DE2F
Case ID:	CU0000006450
Prep:	B
Vial ID:	DN0000048B
Tissue of Origin:	Kidney
Site of Finding:	Kidney
Appearance:	Normal
Sample Diagnosis (from Pathology Verification):	Within normal limits
Normal:	100%
Lesional:	0%
Tumor:	0%
Tumor Hypo/Acellular Stroma:	0%
Tumor Hypercellular Stroma:	0%
Necrosis:	0%
Pathology Verification notes from H&E review:	10% cortex, 90% medulla
Bioanalyzer Ratio (28S/18S):	2

[View online »](#)

**CASE Diagnosis (from medical center path report):** Carcinoma of kidney, renal cell, clear cell

**Age:** 57

**Gender:** Male

**Tumor Grade:** Not applicable

**Minimum Stage** Not applicable

**Grouping:**

**T (Extent of Primary Tumor):** Not applicable

**N (Lymph node metastasis):** Not applicable

**M (Distant metastasis):** Not applicable

**Storage:** Store the total DNA -80°C.

**Stability:** These products are stable for one year from date of shipping when stored at -80°C without repeated freeze/thaws.

### Product images:

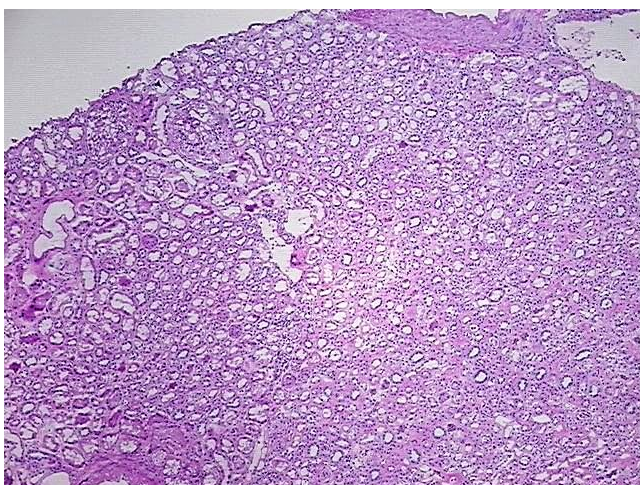

DNA - 4x.

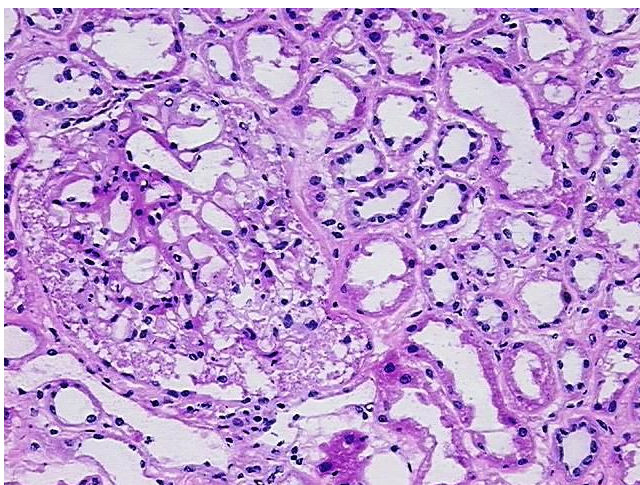

DNA - 20x.

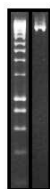

DNA PCR Image