

## Product datasheet for **CD564295**

### Tissue Genomic DNA, Ovary

#### Product data:

Product Type:	Genomic DNA
Disease State:	Normal
Diagnosis Category:	Normal
Tissue:	Ovary
Frozen Sample ID:	FR5B33B3DF
Case ID:	CI0000008189
Prep:	B
Vial ID:	DN0000062A
Tissue of Origin:	Ovary
Site of Finding:	Ovary
Appearance:	Normal
Sample Diagnosis (from Pathology Verification):	Within normal limits
Normal:	100%
Lesional:	0%
Tumor:	0%
Tumor Hypo/Acellular Stroma:	0%
Tumor Hypercellular Stroma:	0%
Necrosis:	0%
Pathology Verification notes from H&E review:	Non Tumor Structures: 70% Ovarian stroma, 25% Hilar vessels, 5% Corpus albicans
Bioanalyzer Ratio (28S/18S):	2.1



[View online »](#)

<b>CASE Diagnosis (from medical center path report):</b>	Adenocarcinoma, serous, consistent with ovarian primary
<b>Age:</b>	74
<b>Gender:</b>	Female
<b>Race:</b>	White or Caucasian
<b>Tumor Grade:</b>	Not applicable
<b>Minimum Stage Grouping:</b>	Not applicable
<b>T (Extent of Primary Tumor):</b>	Not applicable
<b>N (Lymph node metastasis):</b>	Not applicable
<b>M (Distant metastasis):</b>	Not applicable
<b>Diagnostic Test Results:</b>	CA125 ~ Ovarian Cancer Antigen, Positive
<b>Storage:</b>	Store the total DNA -80°C.
<b>Stability:</b>	These products are stable for one year from date of shipping when stored at -80°C without repeated freeze/thaws.

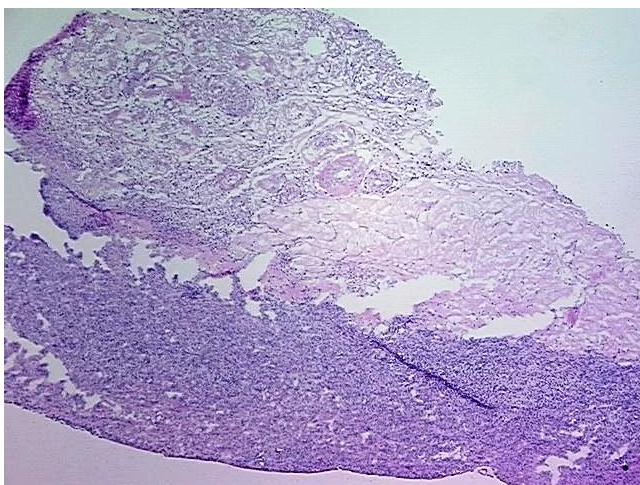
### Product images:

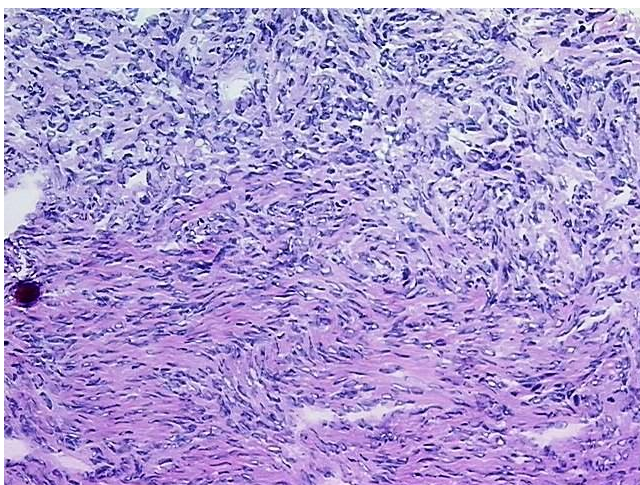

DNA - 4x.



DNA - 20x.



DNA PCR Image