

Product datasheet for **CD564191**

Tissue Genomic DNA, Ovary: right

Product data:

Product Type:	Genomic DNA
Disease State:	Normal
Diagnosis Category:	Normal
Tissue:	Ovary
Frozen Sample ID:	FR65EE0139
Case ID:	CI0000007890
Prep:	B
Vial ID:	DN000006F3
Tissue of Origin:	Ovary: right
Site of Finding:	Ovary: right
Appearance:	Normal
Sample Diagnosis (from Pathology Verification):	Within normal limits
Normal:	100%
Lesional:	0%
Tumor:	0%
Tumor Hypo/Acellular Stroma:	0%
Tumor Hypercellular Stroma:	0%
Necrosis:	0%
Pathology Verification notes from H&E review:	Non Tumor Structures: 50% Ovarian stroma, 50% Hilar vessels
Bioanalyzer Ratio (28S/18S):	1.96



[View online »](#)

CASE Diagnosis (from medical center path report):	Adenocarcinoma of ovary, serous
Age:	63
Gender:	Female
Race:	Black or African American
Tumor Grade:	Not applicable
Minimum Stage Grouping:	Not applicable
T (Extent of Primary Tumor):	Not applicable
N (Lymph node metastasis):	Not applicable
M (Distant metastasis):	Not applicable
Storage:	Store the total DNA -80°C.
Stability:	These products are stable for one year from date of shipping when stored at -80°C without repeated freeze/thaws.

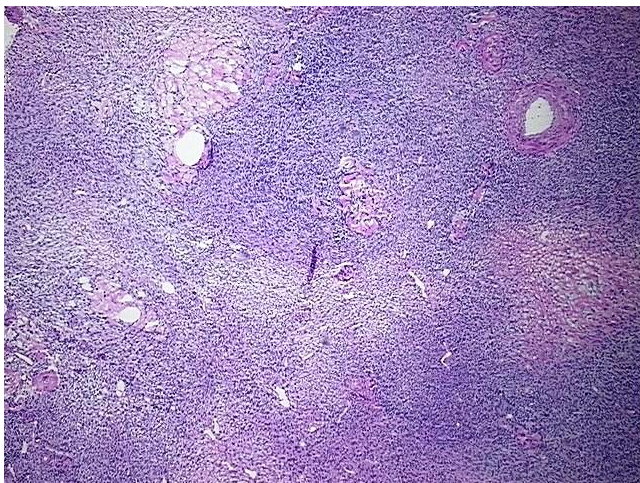
Product images:

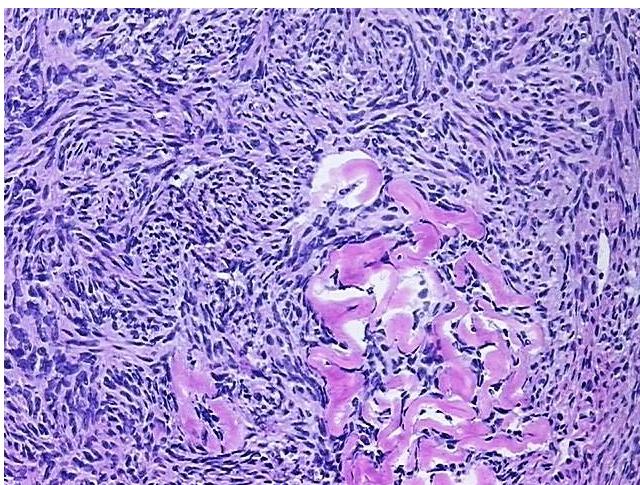

DNA - 4x.



DNA - 20x.

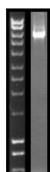

DNA PCR Image