

## Product datasheet for **CD564168**

### Tissue Genomic DNA, Prostate

#### Product data:

Product Type:	Genomic DNA
Disease State:	Cancer
Diagnosis Category:	Prostate Cancer
Tissue:	Prostate
Frozen Sample ID:	FR0002F084
Case ID:	CI0000009532
Prep:	C
Vial ID:	DN00000AA3
Tissue of Origin:	Prostate
Site of Finding:	Prostate
Appearance:	Tumor
Sample Diagnosis (from Pathology Verification):	Adenocarcinoma of prostate
Normal:	25%
Lesional:	0%
Tumor:	75%
Tumor Hypo/Acellular Stroma:	0%
Tumor Hypercellular Stroma:	0%
Necrosis:	0%
Bioanalyzer Ratio (28S/18S):	2
CASE Diagnosis (from medical center path report):	Adenocarcinoma of prostate
Age:	48



[View online »](#)

<b>Gender:</b>	Male
<b>Race:</b>	White or Caucasian
<b>Tumor Grade:</b>	Gleason Score: 4+5=9/10
<b>Minimum Stage Grouping:</b>	III
<b>T (Extent of Primary Tumor):</b>	T3b
<b>N (Lymph node metastasis):</b>	N0
<b>M (Distant metastasis):</b>	MX
<b>Diagnostic Test Results:</b>	Proliferation index ~ PI,High; ERBB1 ~ EGFR ~ Epidermal growth factor receptor ! by IHC,Negative; HER2 ~ ERBB2 ~ Neu ! by IHC,Negative; CD117 ~ C-kit ~ SCFR ! by IHC,Negative
<b>Storage:</b>	Store the total DNA -80°C.
<b>Stability:</b>	These products are stable for one year from date of shipping when stored at -80°C without repeated freeze/thaws.

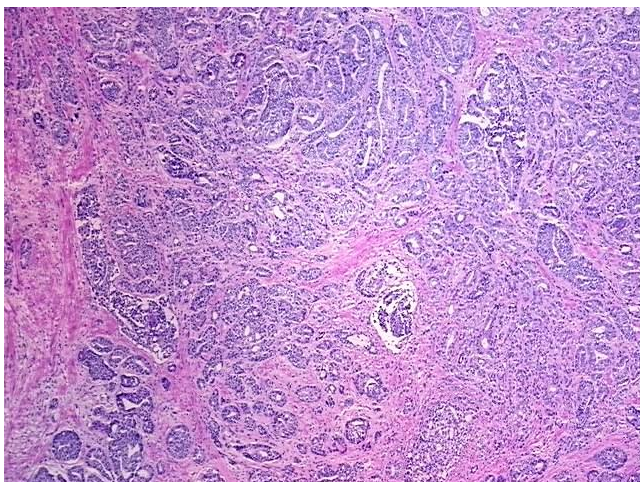
### Product images:

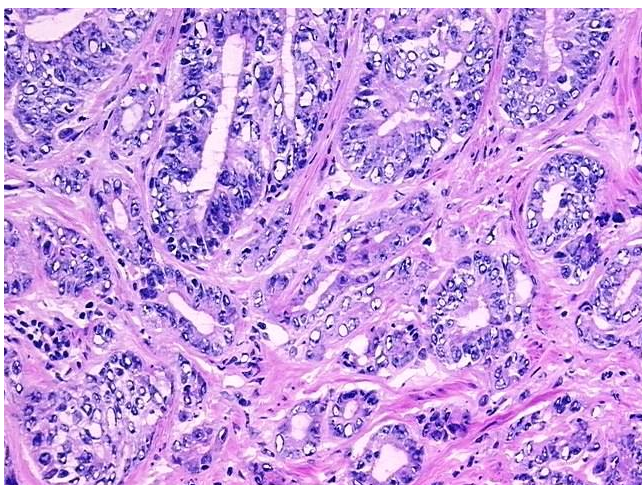

DNA - 4x.



DNA - 20x.

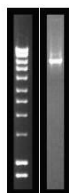

DNA PCR Image