

## Product datasheet for **CD563897**

### Tissue Genomic DNA, Prostate

#### Product data:

Product Type:	Genomic DNA
Disease State:	Other Disease
Diagnosis Category:	Prostatitis
Tissue:	Prostate
Frozen Sample ID:	FR0001EDA2
Case ID:	CI0000006720
Prep:	B
Vial ID:	DN00000AA0
Tissue of Origin:	Prostate
Site of Finding:	Prostate
Appearance:	Lesional
Sample Diagnosis (from Pathology Verification):	Prostatitis
Normal:	60%
Lesional:	40%
Tumor:	0%
Tumor Hypo/Acellular Stroma:	0%
Tumor Hypercellular Stroma:	0%
Necrosis:	0%
Pathology Verification notes from H&E review:	40% glandular epithelium, 60% fibromuscular stroma
Bioanalyzer Ratio (28S/18S):	2

[View online »](#)

**CASE Diagnosis (from medical center path report):** Adenocarcinoma of prostate

**Age:** 62

**Gender:** Male

**Race:** Not reported

**Tumor Grade:** Gleason Score: 4+5=9/10

**Minimum Stage Grouping:** II

**T (Extent of Primary Tumor):** T2c

**N (Lymph node metastasis):** N0

**M (Distant metastasis):** MX

**Storage:** Store the total DNA -80°C.

**Stability:** These products are stable for one year from date of shipping when stored at -80°C without repeated freeze/thaws.

### Product images:

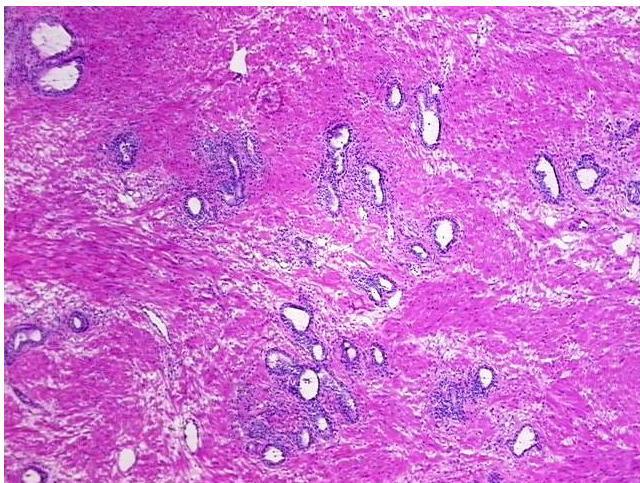

DNA - 4x.

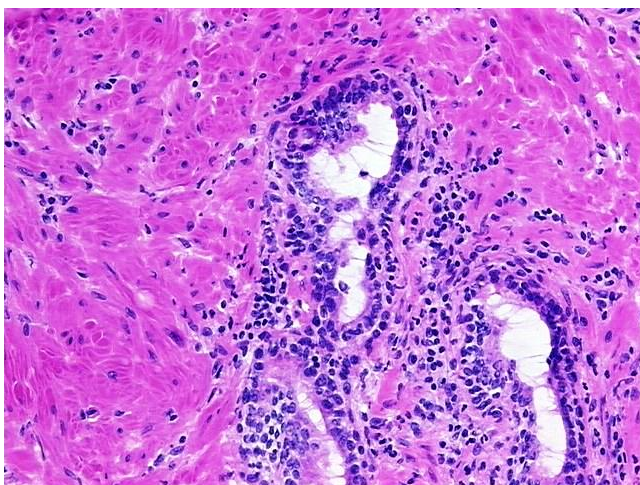

DNA - 20x.



DNA PCR Image