**OriGene Technologies, Inc.**
9620 Medical Center Drive, Ste 200
Rockville, MD 20850, US
Phone: +1-888-267-4436
https://www.origene.com
techsupport@origene.com
EU: info-de@origene.com
CN: techsupport@origene.cn

# Product datasheet for CD563856

## Tissue Genomic DNA, Ovary

### Product data:

| | |
|---|---|
| **Product Type:** | Genomic DNA |
| **Disease State:** | Cancer |
| **Diagnosis Category:** | Ovarian Cancer |
| **Tissue:** | Ovary |
| **Frozen Sample ID:** | FR000215C0 |
| **Case ID:** | CI0000007023 |
| **Prep:** | A |
| **Vial ID:** | DN000006F6 |
| **Tissue of Origin:** | Ovary |
| **Site of Finding:** | Ovary |
| **Appearance:** | Tumor |
| **Sample Diagnosis (from Pathology Verification):** | Adenocarcinoma of ovary, papillary serous |
| **Normal:** | 0% |
| **Lesional:** | 0% |
| **Tumor:** | 45% |
| **Tumor Hypo/Acellular Stroma:** | 30% |
| **Tumor Hypercellular Stroma:** | 25% |
| **Necrosis:** | 0% |
| **Pathology Verification notes from H&E review:** | Tumor Stroma (Cellular): Desmoplastic reaction. Tumor Stroma (Hypo/Acellular): Fibrosis, Myxoid |
| **Bioanalyzer Ratio (28S/18S):** | 1.96 |

View online »

This product is to be used for laboratory only. Not for diagnostic or therapeutic use.
©2024 OriGene Technologies, Inc., 9620 Medical Center Drive, Ste 200, Rockville, MD 20850, US

| | |
|---|---|
| **CASE Diagnosis (from medical center path report):** | Adenocarcinoma of ovary, papillary serous |
| **Age:** | 67 |
| **Gender:** | Female |
| **Race:** | Not reported |
| **Tumor Grade:** | FIGO G3: Poorly differentiated |
| **Minimum Stage Grouping:** | IIIC |
| **T (Extent of Primary Tumor):** | T3c |
| **N (Lymph node metastasis):** | NX |
| **M (Distant metastasis):** | MX |
| **Storage:** | Store the total DNA -80°C. |
| **Stability:** | These products are stable for one year from date of shipping when stored at -80°C without repeated freeze/thaws. |

## Product images:

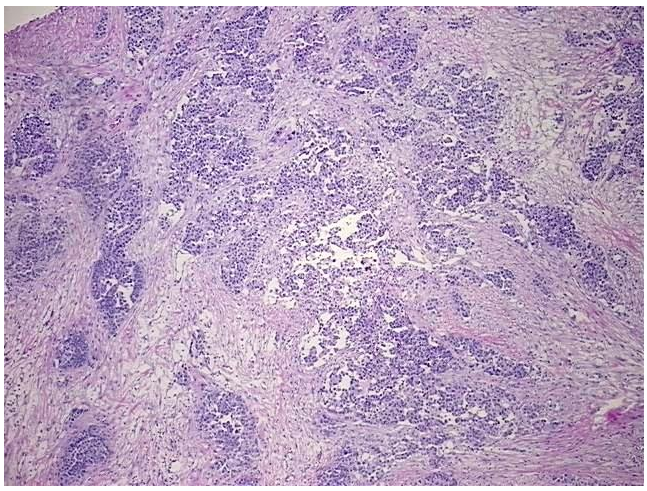

DNA - 4x.

This product is to be used for laboratory only. Not for diagnostic or therapeutic use.
©2024 OriGene Technologies, Inc., 9620 Medical Center Drive, Ste 200, Rockville, MD 20850, US

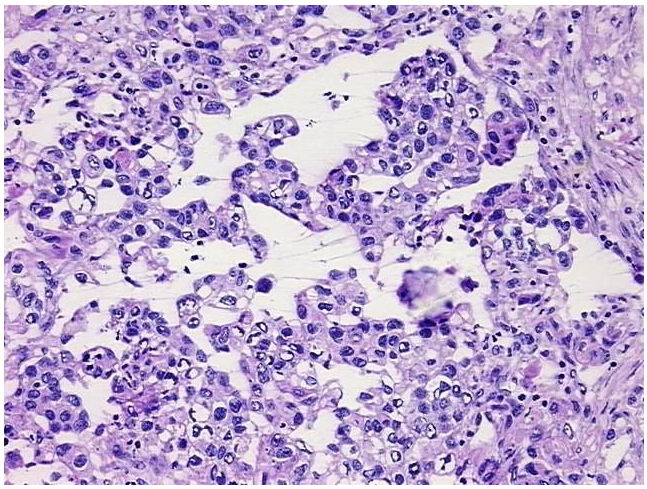

DNA - 20x.

DNA PCR Image

This product is to be used for laboratory only. Not for diagnostic or therapeutic use.
©2024 OriGene Technologies, Inc., 9620 Medical Center Drive, Ste 200, Rockville, MD 20850, US