

## Product datasheet for **CD563805**

### Tissue Genomic DNA, Prostate

#### Product data:

Product Type:	Genomic DNA
Disease State:	Other Disease
Diagnosis Category:	Benign Prostatic Hyperplasia (BPH)
Tissue:	Prostate
Frozen Sample ID:	FR5B338031
Case ID:	CI0000005548
Prep:	C
Vial ID:	DN00000E2B
Tissue of Origin:	Prostate
Site of Finding:	Prostate
Appearance:	Lesional
Sample Diagnosis (from Pathology Verification):	Hyperplasia of prostate
Normal:	0%
Lesional:	100%
Tumor:	0%
Tumor Hypo/Acellular Stroma:	0%
Tumor Hypercellular Stroma:	0%
Necrosis:	0%
Pathology Verification notes from H&E review:	Non Tumor Structures: 20% Epithelium, 80% Fibromuscular stroma
Bioanalyzer Ratio (28S/18S):	1.98



[View online »](#)

<b>CASE Diagnosis (from medical center path report):</b>	Adenocarcinoma of prostate
<b>Age:</b>	60
<b>Gender:</b>	Male
<b>Race:</b>	Black or African American
<b>Tumor Grade:</b>	Gleason Score: 3+3=6/10
<b>Minimum Stage Grouping:</b>	II
<b>T (Extent of Primary Tumor):</b>	T2c
<b>N (Lymph node metastasis):</b>	NX
<b>M (Distant metastasis):</b>	MX
<b>Diagnostic Test Results:</b>	Ki67 ~ MIB1 ! by IHC,High; ERBB1 ~ EGFR ~ Epidermal growth factor receptor ! by IHC,Negative; HER2 ~ ERBB2 ~ Neu ! by IHC,Negative
<b>Storage:</b>	Store the total DNA -80°C.
<b>Stability:</b>	These products are stable for one year from date of shipping when stored at -80°C without repeated freeze/thaws.

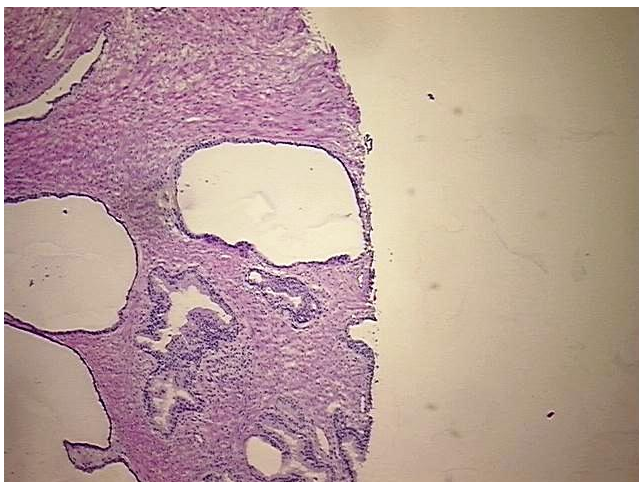
### Product images:

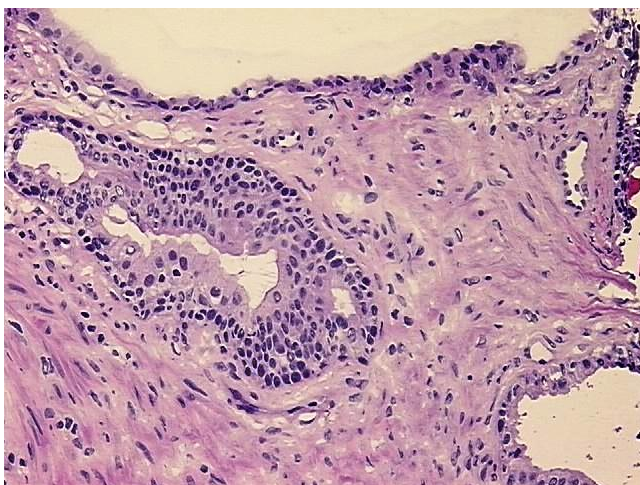

DNA - 4x.



DNA - 20x.

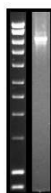

DNA PCR Image