

Product datasheet for **CD563578**

Tissue Genomic DNA, Prostate

Product data:

| | |
|---|--|
| Product Type: | Genomic DNA |
| Disease State: | Other Disease |
| Diagnosis Category: | Prostatitis |
| Tissue: | Prostate |
| Frozen Sample ID: | FR000380A7 |
| Case ID: | CI0000013710 |
| Prep: | A |
| Vial ID: | DN00000B85 |
| Tissue of Origin: | Prostate |
| Site of Finding: | Prostate |
| Appearance: | Lesional |
| Sample Diagnosis (from Pathology Verification): | Prostatitis |
| Normal: | 80% |
| Lesional: | 20% |
| Tumor: | 0% |
| Tumor Hypo/Acellular Stroma: | 0% |
| Tumor Hypercellular Stroma: | 0% |
| Necrosis: | 0% |
| Pathology Verification notes from H&E review: | Inflammation: Moderate Mixed inflammatory infiltrate. Non Tumor Structures: 20% Epithelium, 80% Fibromuscular stroma |
| Bioanalyzer Ratio (28S/18S): | 2.01 |

[View online »](#)

CASE Diagnosis (from medical center path report): Adenocarcinoma of prostate

Age: 65

Gender: Male

Race: White or Caucasian

Tumor Grade: Gleason Score: 3+4=7/10

Minimum Stage Grouping: II

T (Extent of Primary Tumor): T2c

N (Lymph node metastasis): NX

M (Distant metastasis): MX

Storage: Store the total DNA -80°C.

Stability: These products are stable for one year from date of shipping when stored at -80°C without repeated freeze/thaws.

Product images:

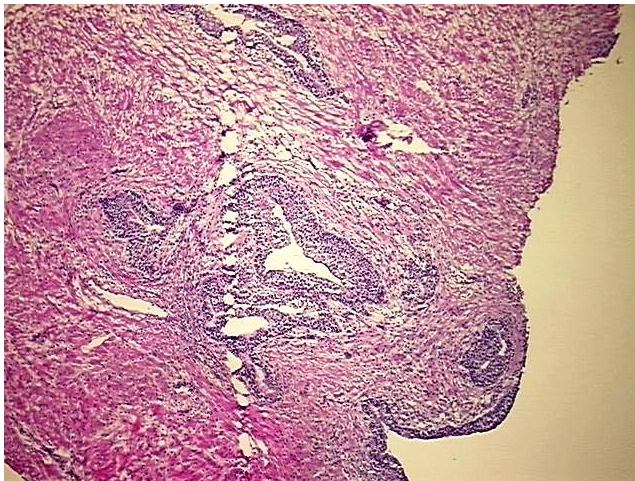

DNA - 4x.

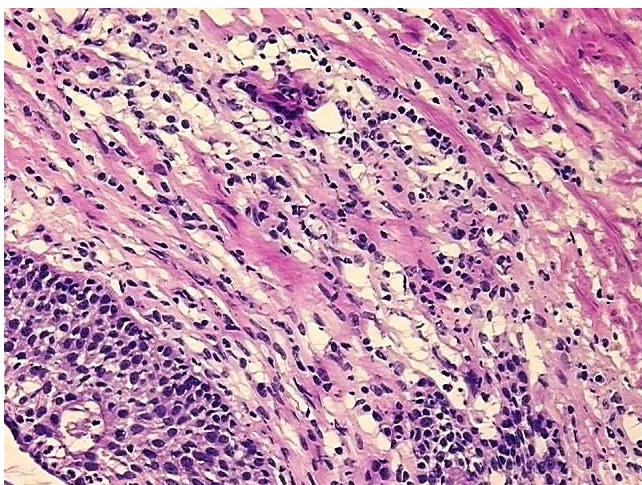

DNA - 20x.

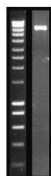

DNA PCR Image