

Product datasheet for **CD563540**

Tissue Genomic DNA, Prostate

Product data:

Product Type:	Genomic DNA
Disease State:	Normal
Diagnosis Category:	Normal
Tissue:	Prostate
Frozen Sample ID:	FR00035F3B
Case ID:	CI0000016493
Prep:	A
Vial ID:	DN00000B8B
Tissue of Origin:	Prostate
Site of Finding:	Prostate
Appearance:	Normal
Sample Diagnosis (from Pathology Verification):	Within normal limits
Normal:	100%
Lesional:	0%
Tumor:	0%
Tumor Hypo/Acellular Stroma:	0%
Tumor Hypercellular Stroma:	0%
Necrosis:	0%
Pathology Verification notes from H&E review:	Non Tumor Structures: 20% Epithelium, 80% Fibromuscular stroma
Bioanalyzer Ratio (28S/18S):	1.95



[View online »](#)

CASE Diagnosis (from medical center path report):	Adenocarcinoma of prostate
Age:	68
Gender:	Male
Race:	Black or African American
Tumor Grade:	Not applicable
Minimum Stage Grouping:	Not applicable
T (Extent of Primary Tumor):	Not applicable
N (Lymph node metastasis):	Not applicable
M (Distant metastasis):	Not applicable
Diagnostic Test Results:	DNA ploidy ~ Cell ploidy, Diploid: DI = 1.0
Storage:	Store the total DNA -80°C.
Stability:	These products are stable for one year from date of shipping when stored at -80°C without repeated freeze/thaws.

Product images:

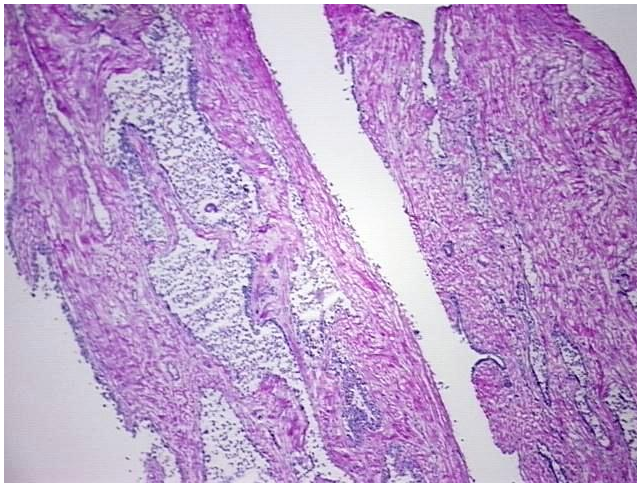

DNA - 4x.

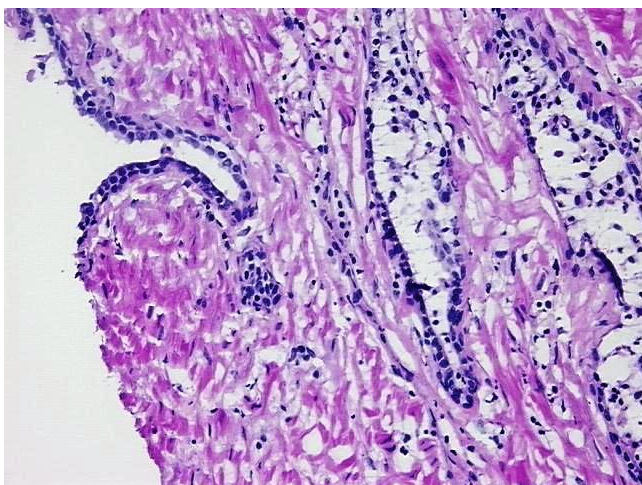

DNA - 20x.

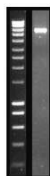

DNA PCR Image