

Product datasheet for **CD563443**

Tissue Genomic DNA, Prostate

Product data:

Product Type:	Genomic DNA
Disease State:	Other Disease
Diagnosis Category:	Prostatic Intraepithelial Neoplasia (PIN)
Tissue:	Prostate
Frozen Sample ID:	FR000294EB
Case ID:	CI0000010059
Prep:	A
Vial ID:	DN00001416
Tissue of Origin:	Prostate
Site of Finding:	Prostate
Appearance:	Lesional
Sample Diagnosis (from Pathology Verification):	Prostatic intraepithelial neoplasia
Normal:	15%
Lesional:	85%
Tumor:	0%
Tumor Hypo/Acellular Stroma:	0%
Tumor Hypercellular Stroma:	0%
Necrosis:	0%
Pathology Verification notes from H&E review:	45% epithelium, 55% fibromuscular stroma. 85% high grade prostatic intraepithelial neoplasia, 15% normal prostate
Bioanalyzer Ratio (28S/18S):	2.05

[View online »](#)

CASE Diagnosis (from medical center path report): Adenocarcinoma of prostate

Age: 66

Gender: Male

Race: White or Caucasian

Tumor Grade: Gleason Score: 3+3=6/10

Minimum Stage Grouping: II

T (Extent of Primary Tumor): T2c

N (Lymph node metastasis): N0

M (Distant metastasis): MX

Storage: Store the total DNA -80°C.

Stability: These products are stable for one year from date of shipping when stored at -80°C without repeated freeze/thaws.

Product images:

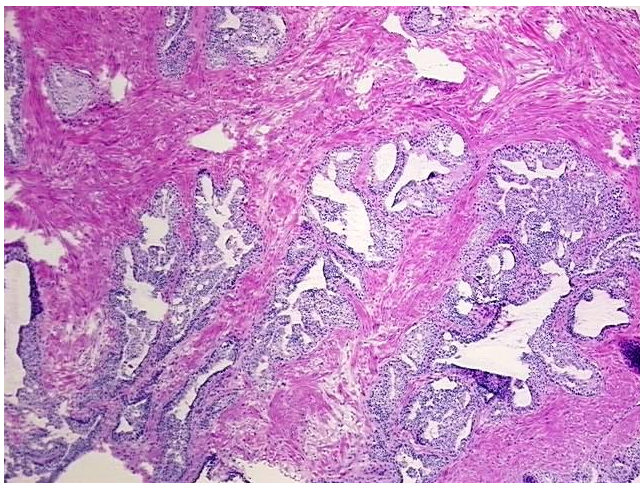

DNA - 4x.

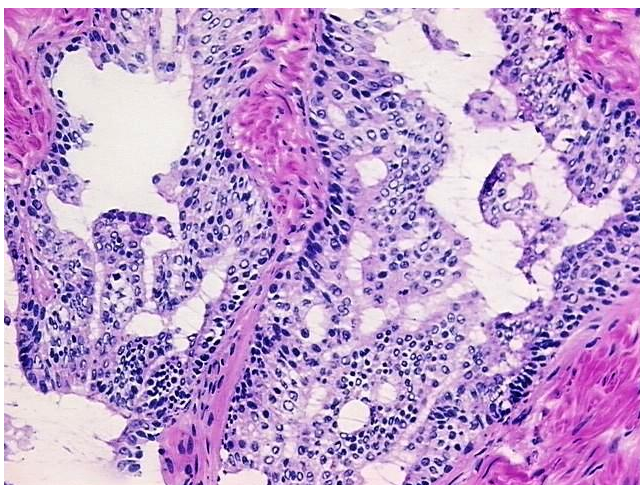

DNA - 20x.

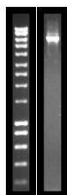

DNA PCR Image