

Product datasheet for **CD563218**

Tissue Genomic DNA, Ovary: right

Product data:

Product Type:	Genomic DNA
Disease State:	Other Disease
Diagnosis Category:	Borderline Ovarian Tumor
Tissue:	Ovary
Frozen Sample ID:	FR00029C84
Case ID:	CI0000009464
Prep:	B
Vial ID:	DN00001322
Tissue of Origin:	Ovary: right
Site of Finding:	Ovary: right
Appearance:	Tumor
Sample Diagnosis (from Pathology Verification):	Tumor of ovary, papillary serous, borderline
Normal:	0%
Lesional:	0%
Tumor:	70%
Tumor Hypo/Acellular Stroma:	0%
Tumor Hypercellular Stroma:	30%
Necrosis:	0%
Pathology Verification notes from H&E review:	Tumor: bilateral ovarian tumor without involvement of pelvis
Bioanalyzer Ratio (28S/18S):	2.18

[View online »](#)

CASE Diagnosis (from medical center path report):	Tumor of ovary, papillary serous, borderline
Age:	19
Gender:	Female
Race:	White or Caucasian
Tumor Grade:	AJCC GB: Borderline malignancy
Minimum Stage Grouping:	IA
T (Extent of Primary Tumor):	T1a
N (Lymph node metastasis):	NX
M (Distant metastasis):	MX
Diagnostic Test Results:	Epithelial specific antigen ~ BerEP4 ~ MOC31 ! by IHC,Negative; Calretinin,Positive
Storage:	Store the total DNA -80°C.
Stability:	These products are stable for one year from date of shipping when stored at -80°C without repeated freeze/thaws.

Product images:

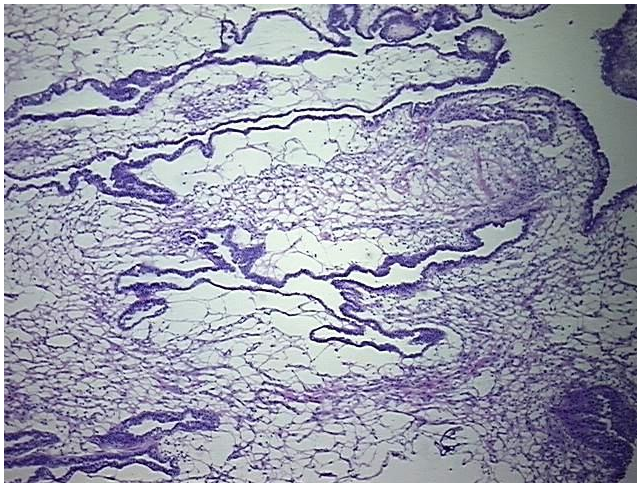

DNA - 4x.



DNA - 20x.

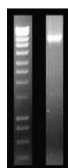

DNA PCR Image