

Product datasheet for **CD563166**

Tissue Genomic DNA, Ovary: left

Product data:

Product Type:	Genomic DNA
Disease State:	Other Disease
Diagnosis Category:	Borderline Ovarian Tumor
Tissue:	Ovary
Frozen Sample ID:	FR0001FDE1
Case ID:	CI0000006981
Prep:	A
Vial ID:	DN00001321
Tissue of Origin:	Ovary: left
Site of Finding:	Ovary: left
Appearance:	Tumor
Sample Diagnosis (from Pathology Verification):	Tumor of ovary, mucinous, borderline
Normal:	0%
Lesional:	0%
Tumor:	30%
Tumor Hypo/Acellular Stroma:	40%
Tumor Hypercellular Stroma:	30%
Necrosis:	0%
Bioanalyzer Ratio (28S/18S):	2.32
CASE Diagnosis (from medical center path report):	Tumor of ovary, mucinous, borderline
Age:	61



[View online »](#)

Gender:	Female
Race:	White or Caucasian
Tumor Grade:	AJCC GB: Borderline malignancy
Minimum Stage Grouping:	IA
T (Extent of Primary Tumor):	T1a
N (Lymph node metastasis):	NX
M (Distant metastasis):	MX
Storage:	Store the total DNA -80°C.
Stability:	These products are stable for one year from date of shipping when stored at -80°C without repeated freeze/thaws.

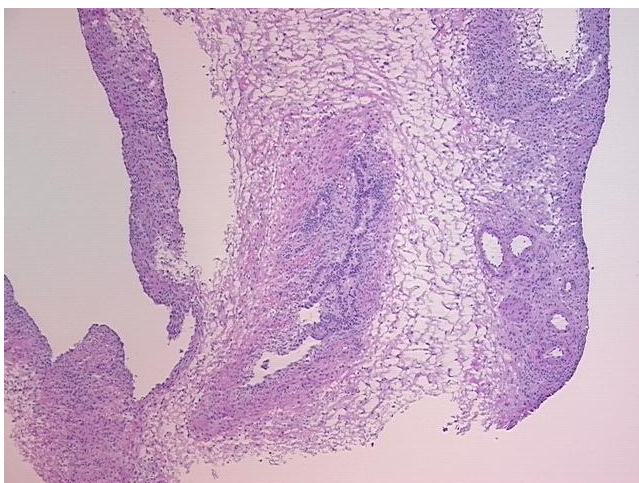
Product images:

4x Image

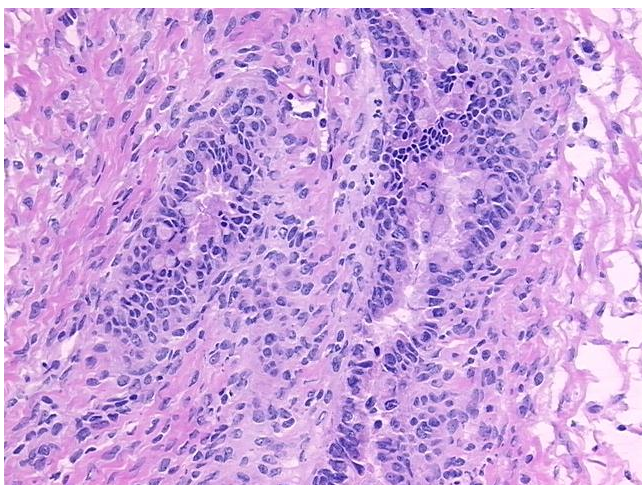

20x Image