

## Product datasheet for **CB711823**

### FFPE Tissue Blocks, Prostate

#### Product data:

|   |  |
|---|--|
| Product Type:                                     | FFPE Blocks  |
| Disease State:                                    | Cancer   |
| Diagnosis Category:                               | Prostate Cancer  |
| Tissue:   | Prostate   |
| Frozen Sample ID:                                 | PA00009270   |
| Case ID:  | CI0000015267   |
| Tissue of Origin:                                 | Prostate   |
| Site of Finding:                                  | Prostate   |
| Appearance:                                       | Tumor  |
| Sample Diagnosis (from Pathology Verification):   | Adenocarcinoma of prostate                                     |
| Normal:   | 85%  |
| Lesional:   | 0%   |
| Tumor:  | 15%  |
| Tumor Hypo/Acellular Stroma:                      | 0%   |
| Tumor Hypercellular Stroma:                       | 0%   |
| Necrosis:   | 0%   |
| Pathology Verification notes from H&E review:     | Non Tumor Structures: 60% Epithelium, 40% Fibromuscular stroma |
| CASE Diagnosis (from medical center path report): | Adenocarcinoma of prostate                                     |
| Age:  | 57   |
| Gender:   | Male   |
| Tumor Grade:                                      | Gleason Score: 3+3=6/10  |



[View online »](#)

Minimum Stage Grouping: III

T (Extent of Primary Tumor): pT3a

N (Lymph node metastasis): pN0

M (Distant metastasis): pMX

Storage: Store FFPE tissue blocks at room temperature.

Stability: FFPE tissue blocks are stable for at least one year from date of shipping when stored at room temperature.

### Product images:

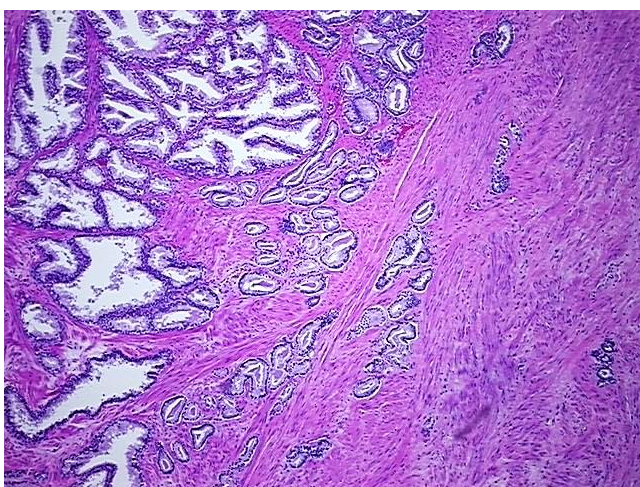

4x Image

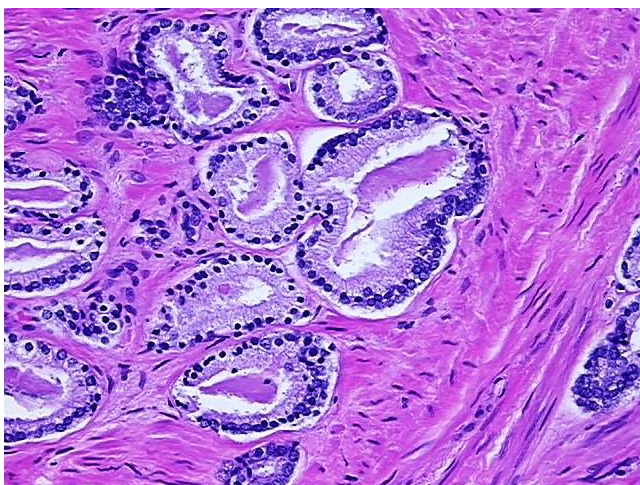

20x Image