

Product datasheet for **CB607170**

Frozen Tissue Blocks, Prostate

Product data:

Product Type:	Frozen Blocks
Disease State:	Cancer
Diagnosis Category:	Prostate Cancer
Tissue:	Prostate
Frozen Sample ID:	FR00004929
Case ID:	CU0000001195
Tissue of Origin:	Prostate
Site of Finding:	Prostate
Appearance:	Tumor
Sample Diagnosis (from Pathology Verification):	Adenocarcinoma of prostate
Normal:	40%
Lesional:	0%
Tumor:	30%
Tumor Hypo/Acellular Stroma:	0%
Tumor Hypercellular Stroma:	30%
Necrosis:	0%
CASE Diagnosis (from medical center path report):	Adenocarcinoma of prostate
Age:	66
Gender:	Male
Tumor Grade:	Gleason Score: 3+4=7/10
Minimum Stage Grouping:	II



[View online »](#)

T (Extent of Primary Tumor): pT2c

N (Lymph node metastasis): pN0

M (Distant metastasis): pMX

Storage: Store frozen tissue blocks at -80°C.

Stability: Frozen tissue blocks are stable for at least one year from date of shipping when stored at -80°C.

Product images:

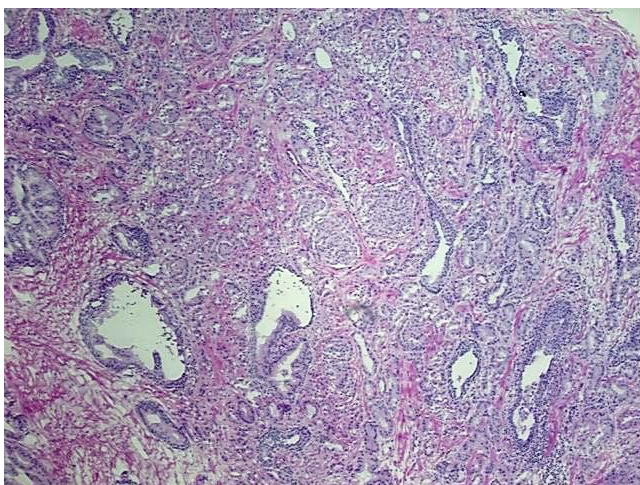

4x Image

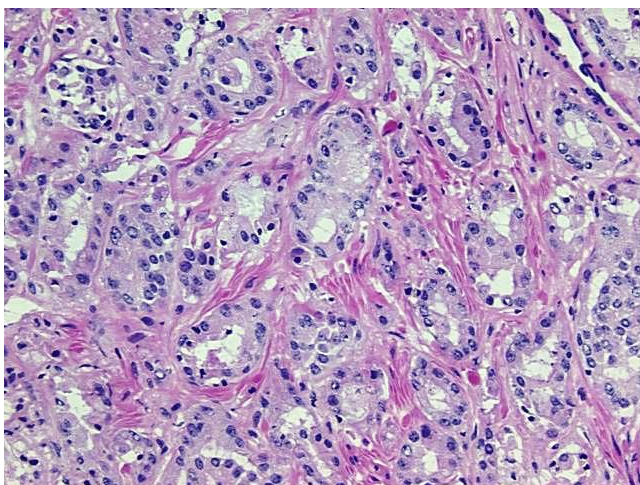

20x Image