

Product datasheet for **CB539856**

Frozen Tissue Blocks, Prostate

Product data:

| | |
|---------------------------------------------------|------------------------------------------|
| Product Type: | Frozen Blocks |
| Disease State: | Normal |
| Diagnosis Category: | Normal |
| Tissue: | Prostate |
| Frozen Sample ID: | FR0003A99F |
| Case ID: | CI0000015749 |
| Tissue of Origin: | Prostate |
| Site of Finding: | Prostate |
| Appearance: | Normal |
| Sample Diagnosis (from Pathology Verification): | Within normal limits |
| Normal: | 100% |
| Lesional: | 0% |
| Tumor: | 0% |
| Tumor Hypo/Acellular Stroma: | 0% |
| Tumor Hypercellular Stroma: | 0% |
| Necrosis: | 0% |
| Pathology Verification notes from H&E review: | 45% Epithelium, 55% Fibromuscular stroma |
| CASE Diagnosis (from medical center path report): | Adenocarcinoma of prostate |
| Age: | 61 |
| Gender: | Male |
| Tumor Grade: | n/a |



[View online »](#)

Minimum Stage Grouping: n/a

Storage: Store frozen tissue blocks at -80°C.

Stability: Frozen tissue blocks are stable for at least one year from date of shipping when stored at -80°C.

Product images:

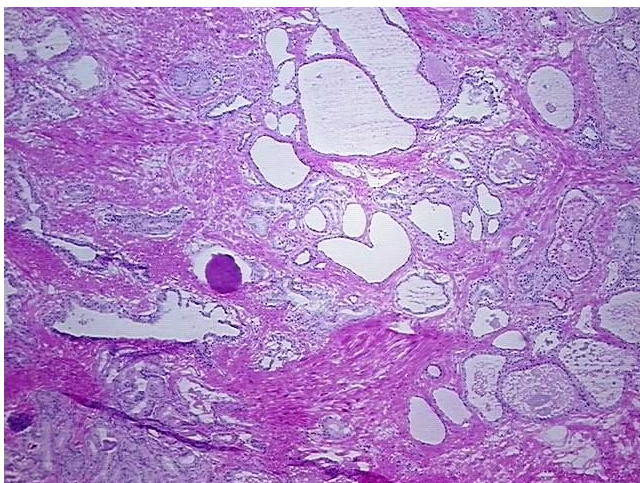

4x Image

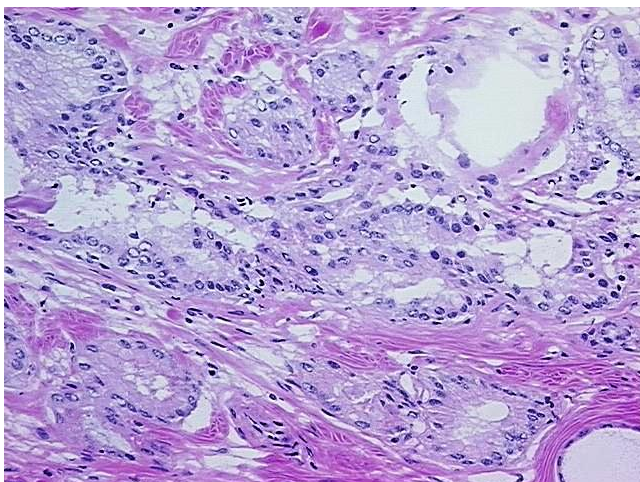

20x Image