

## Product datasheet for **CB529911**

### Frozen Tissue Blocks, Prostate

#### Product data:

|   |  |
|---|--|
| Product Type:                                     | Frozen Blocks                            |
| Disease State:                                    | Normal                                   |
| Diagnosis Category:                               | Normal                                   |
| Tissue:   | Prostate                                 |
| Frozen Sample ID:                                 | FR5B3405CD                               |
| Case ID:  | CI0000011586                             |
| Tissue of Origin:                                 | Prostate                                 |
| Site of Finding:                                  | Prostate                                 |
| Appearance:                                       | Normal                                   |
| Sample Diagnosis (from Pathology Verification):   | Within normal limits                     |
| Normal:   | 100%                                     |
| Lesional:   | 0%                                       |
| Tumor:  | 0%                                       |
| Tumor Hypo/Acellular Stroma:                      | 0%                                       |
| Tumor Hypercellular Stroma:                       | 0%                                       |
| Necrosis:   | 0%                                       |
| Pathology Verification notes from H&E review:     | 30% Epithelium, 70% Fibromuscular stroma |
| CASE Diagnosis (from medical center path report): | Adenocarcinoma of prostate               |
| Age:  | 60                                       |
| Gender:   | Male                                     |
| Tumor Grade:                                      | n/a                                      |



[View online »](#)

Minimum Stage Grouping: n/a

Storage: Store frozen tissue blocks at -80°C.

Stability: Frozen tissue blocks are stable for at least one year from date of shipping when stored at -80°C.

**Product images:**

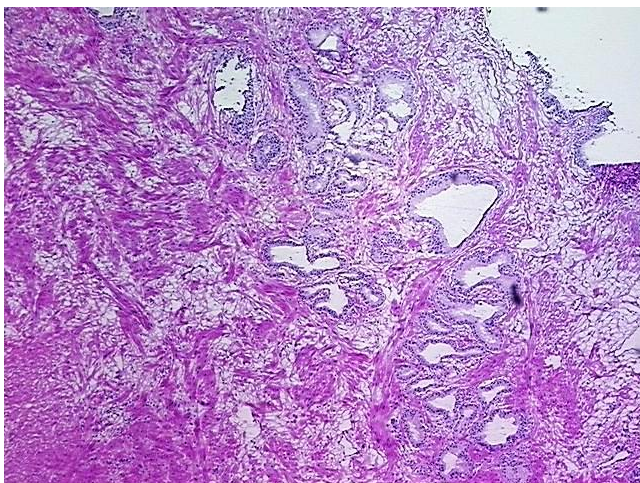

4x Image

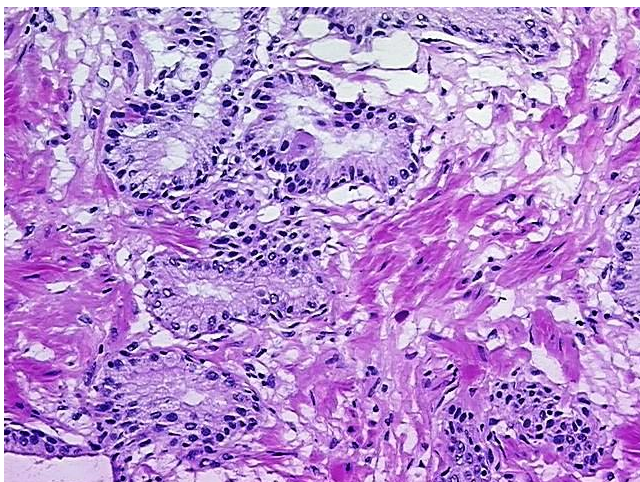

20x Image