

## Product datasheet for **CB500047**

### Frozen Tissue Blocks, Prostate

#### Product data:

|   |                                      |
|---|--------------------------------------|
| Product Type:                                     | Frozen Blocks                        |
| Disease State:                                    | Cancer                               |
| Diagnosis Category:                               | Prostate Cancer                      |
| Tissue:   | Prostate                             |
| Frozen Sample ID:                                 | FR00001789                           |
| Case ID:  | CI0000000007                         |
| Tissue of Origin:                                 | Prostate                             |
| Site of Finding:                                  | Prostate                             |
| Appearance:                                       | Tumor                                |
| Sample Diagnosis (from Pathology Verification):   | Adenocarcinoma of prostate           |
| Normal:   | 85%                                  |
| Lesional:   | 0%                                   |
| Tumor:  | 15%                                  |
| Tumor Hypo/Acellular Stroma:                      | 0%                                   |
| Tumor Hypercellular Stroma:                       | 0%                                   |
| Necrosis:   | 0%                                   |
| Pathology Verification notes from H&E review:     | 60% Glandular epithelium, 40% Stroma |
| CASE Diagnosis (from medical center path report): | Adenocarcinoma of prostate           |
| Age:  | 71                                   |
| Gender:   | Male                                 |
| Tumor Grade:                                      | Gleason Score: 4+3=7/10              |



[View online »](#)

|                              |   |
|------------------------------|---|
| Minimum Stage Grouping:      | II  |
| T (Extent of Primary Tumor): | pT2c  |
| N (Lymph node metastasis):   | pNX   |
| M (Distant metastasis):      | pMX   |
| Storage:                     | Store frozen tissue blocks at -80°C.  |
| Stability:                   | Frozen tissue blocks are stable for at least one year from date of shipping when stored at -80°C. |

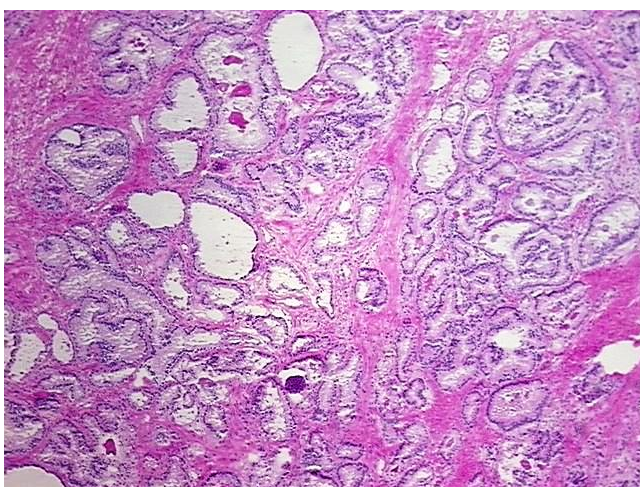
**Product images:**

4x Image

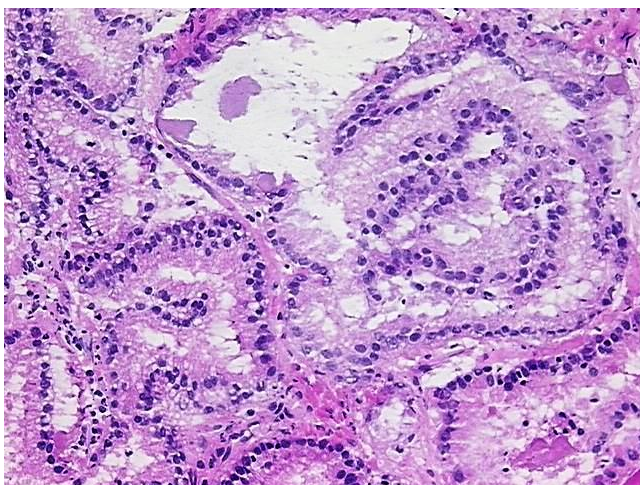

20x Image