OriGene Technologies, Inc.
9620 Medical Center Drive, Ste 200
Rockville, MD 20850, US
Phone: +1-888-267-4436
https://www.origene.com
techsupport@origene.com
EU: info-de@origene.com
CN: techsupport@origene.cn

Product datasheet for AR51840PU-S

CD4 (26-396, His-tag) Human Protein

Product data:

Product Type:	Recombinant Proteins
Description:	CD4 (26-396, His-tag) human recombinant protein, 20 µg
Species:	Human
Expression Host:	E. coli
Expression cDNA Clone or AA Sequence:	MGSSHHHHHH SSGLVPRGSH MGSHMKKVVL GKKGDTVELT CTASQKKSIQ FHWKNSNQIK ILGNQGSFLT KGPSKLNDRA DSRRSLWDQG NFPLIIKNLK IEDSDTYICE VEDQKEEVQL LVFGLTANSD THLLQGQSLT LTLESPPGSS PSVQCRSPRG KNIQGGKTLS VSQLELQDSG TWTCTVLQNQ KKVEFKIDIV VLAFQKASSI VYKKEGEQVE FSFPLAFTVE KLTGSGELWW QAERASSSKS WITFDLKNKE VSVKRVTQDP KLQMGKKLPL HLTLPQALPQ YAGSGNLTLA LEAKTGKLHQ EVNLVVMRAT QLQKNLTCEV WGPTSPKLML SLKLENKEAK VSKREKAVWV LNPEAGMWQC LLSDSGQVLL ESNIKVLPTW STPVQP
Tag:	His-tag
Predicted MW:	44 kDa
Concentration:	lot specific
Purity:	>85% by SDS - PAGE
Buffer:	Presentation State: This purified protein is available in a denatured form, making it less suitable for functional studies. Denatured proteins are better suited for applications like Western Blot (WB) or imaging assays. State: Liquid purified protein Buffer System: 20 mM Tris 8.0 containing 10% glycerol.
Preparation:	Liquid purified protein
Protein Description:	Recombinant human CD4, fused to His-tag at N-terminus, was expressed in E.coli.
Storage:	Store undiluted at 2-8°C for one week or (in aliquots) at -20°C to -80°C for longer. Avoid repeated freezing and thawing.
Stability:	Shelf life: one year from despatch.
RefSeq:	NP_000607
Locus ID:	920
UniProt ID:	P01730, B4DT49, A0A4Y5UGE4

View online »

This product is to be used for laboratory only. Not for diagnostic or therapeutic use.
©2024 OriGene Technologies, Inc., 9620 Medical Center Drive, Ste 200, Rockville, MD 20850, US

Cytogenetics: 12p13.31

Synonyms: T-cell surface antigen T4/Leu-3

Summary: This gene encodes the CD4 membrane glycoprotein of T lymphocytes. The CD4 antigen acts as a coreceptor with the T-cell receptor on the T lymphocyte to recognize antigens displayed by an antigen presenting cell in the context of class II MHC molecules. The CD4 antigen is also a primary receptor for entry of the human immunodeficiency virus through interactions with the HIV Env gp120 subunit. This gene is expressed not only in T lymphocytes, but also in B cells, macrophages, granulocytes, as well as in various regions of the brain. The protein functions to initiate or augment the early phase of T-cell activation, and may function as an important mediator of indirect neuronal damage in infectious and immune-mediated diseases of the central nervous system. Multiple alternatively spliced transcript variants encoding different isoforms have been identified in this gene. [provided by RefSeq, May 2020]

Protein Families: Adult stem cells, Druggable Genome, ES Cell Differentiation/IPS, Induced pluripotent stem cells, Transmembrane

Protein Pathways: Antigen processing and presentation, Cell adhesion molecules (CAMs), Hematopoietic cell lineage, Primary immunodeficiency, T cell receptor signaling pathway

Product images:

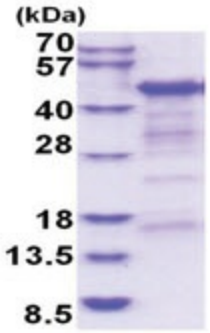

15% SDS-PAGE (3ug)

This product is to be used for laboratory only. Not for diagnostic or therapeutic use.
©2024 OriGene Technologies, Inc., 9620 Medical Center Drive, Ste 200, Rockville, MD 20850, US