OriGene Technologies, Inc.
9620 Medical Center Drive, Ste 200
Rockville, MD 20850, US
Phone: +1-888-267-4436
https://www.origene.com
techsupport@origene.com
EU: info-de@origene.com
CN: techsupport@origene.cn

Product datasheet for AR51567PU-S

CD172g / SIRPG (His-tag) Human Protein

Product data:

Product Type:	Recombinant Proteins
Description:	CD172g / SIRPG (His-tag) human recombinant protein, 0.1 mg
Species:	Human
Expression Host:	E. coli
Expression cDNA Clone or AA Sequence:	MGSSHHHHHH SSGLVPRGSH MGSEEELQMI QPEKLLLVTV GKTATLHCTV TSLLPVGPVL WFRGVGPGRE LIYNQKEGHF PRVTTVSDLT KRNNMDFSIR ISSITPADVG TYYCVKFRKG SPENVEFKSG PGTEMALGAK PSAPVVLGPA ARTTPEHTVS FTCESHGFSP RDITLKWFKN GNELSDFQTN VDPTGQSVAY SIRSTARVVL DPWDVRSQVI CEVAHVTLQG DPLRGTANLS EAIRVPPTLE VTQQPMRVGN QVNVTCQVRK FYPQSLQLTW SENGNVCQRE TASTLTENKD GTYNWTSWFL VNISDQRDDV VLTCQVKHDG QLAVSKRLAL EVTVHQKDQS SDATP
Tag:	His-tag
Predicted MW:	39.1 kDa
Concentration:	lot specific
Purity:	>80% by SDS - PAGE
Buffer:	Presentation State: This purified protein is available in a denatured form, making it less suitable for functional studies. Denatured proteins are better suited for applications like Western Blot (WB) or imaging assays. State: Liquid purified protein Buffer System: 20 mM Tris-HCl buffer (pH 8.0) containing 10% glycerol, 0.4M Urea
Preparation:	Liquid purified protein
Protein Description:	Recombinant human SIRPG protein, fused to His-tag at N-terminus, was expressed in E.coli.
Storage:	Store undiluted at 2-8°C for one week or (in aliquots) at -20°C to -80°C for longer. Avoid repeated freezing and thawing.
Stability:	Shelf life: one year from despatch.
RefSeq:	NP_001034597
Locus ID:	55423
UniProt ID:	Q9P1W8, Q9P1W8-4
Cytogenetics:	20p13

View online »

This product is to be used for laboratory only. Not for diagnostic or therapeutic use.
©2024 OriGene Technologies, Inc., 9620 Medical Center Drive, Ste 200, Rockville, MD 20850, US

Synonyms: SIRP-beta-2, SIRP-b2, SIRPB2, SIRP gamma

Summary: The protein encoded by this gene is a member of the signal-regulatory protein (SIRP) family, and also belongs to the immunoglobulin superfamily. SIRP family members are receptor-type transmembrane glycoproteins known to be involved in the negative regulation of receptor tyrosine kinase-coupled signaling processes. Alternatively spliced transcript variants encoding different isoforms have been described. [provided by RefSeq, Jul 2008]

Protein Families: Druggable Genome, Transmembrane

Product images:

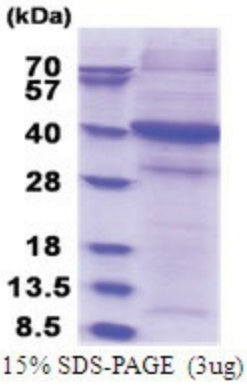

This product is to be used for laboratory only. Not for diagnostic or therapeutic use.
©2024 OriGene Technologies, Inc., 9620 Medical Center Drive, Ste 200, Rockville, MD 20850, US