OriGene Technologies, Inc.
9620 Medical Center Drive, Ste 200
Rockville, MD 20850, US
Phone: +1-888-267-4436
https://www.origene.com
techsupport@origene.com
EU: info-de@origene.com
CN: techsupport@origene.cn

Product datasheet for AR09759PU-L

NIT2 (1-276, His-tag) Human Protein

Product data:

Product Type:	Recombinant Proteins
Description:	NIT2 (1-276, His-tag) human recombinant protein, 0.25 mg
Species:	Human
Expression Host:	E. coli
Expression cDNA Clone or AA Sequence:	MGSSHHHHHH SSGLVPRGSH MGSMTSFRLA LIQLQISSIK SDNVTRACSF IREAATQGAK IVSLPECFNS PYGAKYFPEY AEKIPGESTQ KLSEVAKECS IYLIGGSIPE EDAGKLYNTC AVFGPDGTLL AKYRKIHLFD IDVPGKITFQ ESKTLSPGDS FSTFDTPYCR VGLGICYDMR FAELAQIYAQ RGCQLLVYPG AFNLTTGPAH WELLQRSRAV DNQVYVATAS PARDDKASYV AWGHSTVVNP WGEVLAKAGT EEAIVYSDID LKKLAEIRQQ IPVFRQKRSD LYAVEMKKP
Tag:	His-tag
Concentration:	lot specific
Purity:	>95%
Buffer:	Presentation State: Purified State: Liquid purified protein Buffer System: 20 mM Tris-HCl buffer (pH 8.0) containing 1 mM DTT, 10% glycerol, 0.1M NaCl
Preparation:	Liquid purified protein
Protein Description:	Recombinant human NIT2 protein, fused to His-tag at N-terminus, was expressed in E.coli and purified by using conventional chromatography techniques.
Storage:	Store undiluted at 2-8°C for up to two weeks or (in aliquots) at -20°C or -70°C for longer. Avoid repeated freezing and thawing.
Stability:	Shelf life: one year from despatch.
RefSeq:	NP_064587
Locus ID:	56954
UniProt ID:	Q9NQR4, V9HW91
Cytogenetics:	3q12.2
Synonyms:	HEL-S-8a

View online »

This product is to be used for laboratory only. Not for diagnostic or therapeutic use.
©2023 OriGene Technologies, Inc., 9620 Medical Center Drive, Ste 200, Rockville, MD 20850, US

Summary: Has a omega-amidase activity. The role of omega-amidase is to remove potentially toxic intermediates by converting alpha-ketoglutaramate and alpha-ketosuccinamate to biologically useful alpha-ketoglutarate and oxaloacetate, respectively. Overexpression decreases the colony-forming capacity of cultured cells by arresting cells in the G2 phase of the cell cycle.[UniProtKB/Swiss-Prot Function]

Product images:

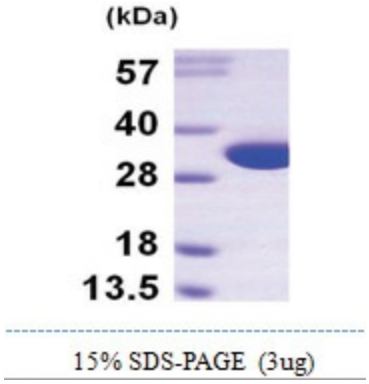

This product is to be used for laboratory only. Not for diagnostic or therapeutic use.
©2023 OriGene Technologies, Inc., 9620 Medical Center Drive, Ste 200, Rockville, MD 20850, US