OriGene Technologies, Inc.
9620 Medical Center Drive, Ste 200
Rockville, MD 20850, US
Phone: +1-888-267-4436
https://www.origene.com
techsupport@origene.com
EU: info-de@origene.com
CN: techsupport@origene.cn

Product datasheet for AR09741PU-N

PNPO (57-261, His-tag) Human Protein

Product data:

Product Type:	Recombinant Proteins
Description:	PNPO (57-261, His-tag) human recombinant protein, 0.1 mg
Species:	Human
Expression Host:	E. coli
Expression cDNA Clone or AA Sequence:	MGSSHHHHHH SSGLVPRGSH MDPVKQFAAW FEEAVQCPDI GEANAMCLAT CTRDGKPSAR MLLLKGFGKD GFRFFTNFES RKGKELDSNP FASLVFYWEP LNRQVRVEGP VKKLPEEEAE CYFHSRPKSS QIGAVVSHQS SVIPDREYLR KKNEELEQLY QDQEVPKPKS WGGYVLYPQV MEFWQGQTNR LHDRIVFRRG LPTGDSPLGP MTHRGEEDWL YERLAP
Tag:	His-tag
Predicted MW:	25.9 kDa
Concentration:	lot specific
Purity:	>90%
Buffer:	Presentation State: Purified State: Liquid purified protein Buffer System: 20 mM Tris-HCl buffer (pH 8.0) containing 10% glycerol, 0.1M NaCl, 0.1 mM PMSF
Preparation:	Liquid purified protein
Protein Description:	Recombinant human PNPO protein, fused to His-tag at N-terminus, was expressed in E.coli and purified by using conventional chromatography.
Storage:	Store undiluted at 2-8°C for up to two weeks or (in aliquots) at -20°C or -70°C for longer. Avoid repeated freezing and thawing.
Stability:	Shelf life: one year from despatch.
RefSeq:	NP_060599
Locus ID:	55163
UniProt ID:	Q9NVS9, V9HW45
Cytogenetics:	17q21.32
Synonyms:	HEL-S-302; PDXPO

View online »

This product is to be used for laboratory only. Not for diagnostic or therapeutic use.
©2023 OriGene Technologies, Inc., 9620 Medical Center Drive, Ste 200, Rockville, MD 20850, US

Summary: The enzyme encoded by this gene catalyzes the terminal, rate-limiting step in the synthesis of pyridoxal 5'-phosphate, also known as vitamin B6. Vitamin B6 is a required co-factor for enzymes involved in both homocysteine metabolism and synthesis of neurotransmitters such as catecholamine. Mutations in this gene result in pyridoxamine 5'-phosphate oxidase (PNPO) deficiency, a form of neonatal epileptic encephalopathy. [provided by RefSeq, Oct 2008]

Protein Pathways: Metabolic pathways, Vitamin B6 metabolism

Product images:

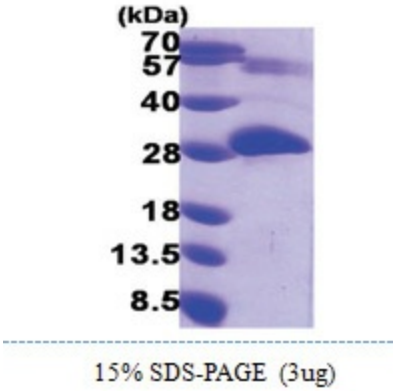

15% SDS-PAGE (3ug)

This product is to be used for laboratory only. Not for diagnostic or therapeutic use.
©2023 OriGene Technologies, Inc., 9620 Medical Center Drive, Ste 200, Rockville, MD 20850, US