OriGene Technologies, Inc.
9620 Medical Center Drive, Ste 200
Rockville, MD 20850, US
Phone: +1-888-267-4436
https://www.origene.com
techsupport@origene.com
EU: info-de@origene.com
CN: techsupport@origene.cn

Product datasheet for AR09246PU-L

RAC2 (1-189, His-tag) Human Protein

Product data:

Product Type:	Recombinant Proteins
Description:	RAC2 (1-189, His-tag) human recombinant protein, 0.5 mg
Species:	Human
Expression Host:	E. coli
Expression cDNA Clone or AA Sequence:	MGSSHHHHHH SSGLVPRGSH MQAIKCVVVG DGAVGKTCLL ISYTTNAFPG EYIPTVFDNY SANVMVDSKP VNLGLWDTAG QEDYDRLRPL SYPQTDVFLI CFSLVSPASY ENVRAKWFPE VRHHCPSTPI ILVGTKLDLR DDKDTIEKLK EKKLAPITYP QGLALAKEID SVKYLECSAL TQRGLKTVFD EAIRAVLCPQ PTRQQKRAC
Tag:	His-tag
Predicted MW:	23.3 kDa
Concentration:	lot specific
Purity:	>95% by SDS - PAGE
Buffer:	Presentation State: Purified State: Liquid purified protein Buffer System: 20 mM Tris-HCl buffer (pH 8.0) containing 20% Glycerol, 2 mM EDTA, 2 mM DTT, 0.1 M NaCl
Preparation:	Liquid purified protein
Protein Description:	Recombinant human RAC2, fused to His-tag, was expressed in E.coli and purified by using conventional chromatography techniques.
Storage:	Store undiluted at 2-8°C for up to two weeks or (in aliquots) at -20°C or -70°C for longer. Avoid repeated freezing and thawing.
Stability:	Shelf life: one year from despatch.
RefSeq:	NP_002863
Locus ID:	5880
UniProt ID:	P15153, A0A024R1P2, V9H0H7
Cytogenetics:	22q13.1
Synonyms:	EN-7; Gx; HSPC022; IMD73A; IMD73B; IMD73C; p21-Rac2

View online »

This product is to be used for laboratory only. Not for diagnostic or therapeutic use.
©2022 OriGene Technologies, Inc., 9620 Medical Center Drive, Ste 200, Rockville, MD 20850, US

Summary: This gene encodes a member of the Ras superfamily of small guanosine triphosphate (GTP)-metabolizing proteins. The encoded protein localizes to the plasma membrane, where it regulates diverse processes, such as secretion, phagocytosis, and cell polarization. Activity of this protein is also involved in the generation of reactive oxygen species. Mutations in this gene are associated with neutrophil immunodeficiency syndrome. There is a pseudogene for this gene on chromosome 6. [provided by RefSeq, Jul 2013]

Protein Families: Druggable Genome

Protein Pathways: Adherens junction, Axon guidance, B cell receptor signaling pathway, Chemokine signaling pathway, Colorectal cancer, Fc epsilon RI signaling pathway, Fc gamma R-mediated phagocytosis, Focal adhesion, Leukocyte transendothelial migration, MAPK signaling pathway, Natural killer cell mediated cytotoxicity, Pancreatic cancer, Pathways in cancer, Regulation of actin cytoskeleton, VEGF signaling pathway, Viral myocarditis, Wnt signaling pathway

Product images:

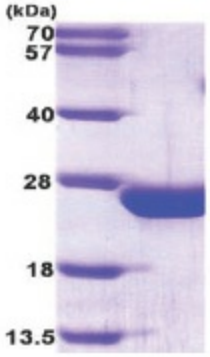

This product is to be used for laboratory only. Not for diagnostic or therapeutic use.
©2022 OriGene Technologies, Inc., 9620 Medical Center Drive, Ste 200, Rockville, MD 20850, US